RETURN
OF THE
WHOLE NUMBER OF PERSONS
WITHIN THE
SEVERAL DISTRICTS
OF THE
UNITED STATES,

ACCORDING TO

“ An act providing for the second Census or Enumeration of
the Inhabitants of the UNITED STATES.”

Passed February the twenty eighth, one thousand eight hundred.

PRINTED BY ORDER OF THE HOUSE OF REPRESENTATIVES.

DEPARTMENT OF STATE,

8th December, 1801.

SIR,

I HAVE the honor to transmit, herewith, two copies of the second census (except for the state of Tennessee which is not yet received) and to notice the following deviations from the law under which it was taken, affecting the uniformity of some of the returns.

The return for the counties of Dutchess, Ulster and Orange, in the District of New-York, was not received at this office until the 21st of September last.

The return for a portion of Baltimore county, in the District of Maryland, was not received until the 19th ult. The return for the western District of Virginia was not received in its present form until the 20th of October last.

The Marshal for the District of South Carolina did not take the oath prescribed by law, until three days after the date of his return.

In the return for the Indiana Territory, the population of some of its settlements is grouped together, instead of being divided into classes.

It is proper that I should add, that I have no reason to suppose that the above irregularities have happened from culpable neglect in the Marshals themselves.

I have added to these copies an aggregate Schedule of the returns from each District and Territory.

With perfect respect, I remain,

Your most obedient servant,

JAMES MADISON.

*The President of the }
United States. }*

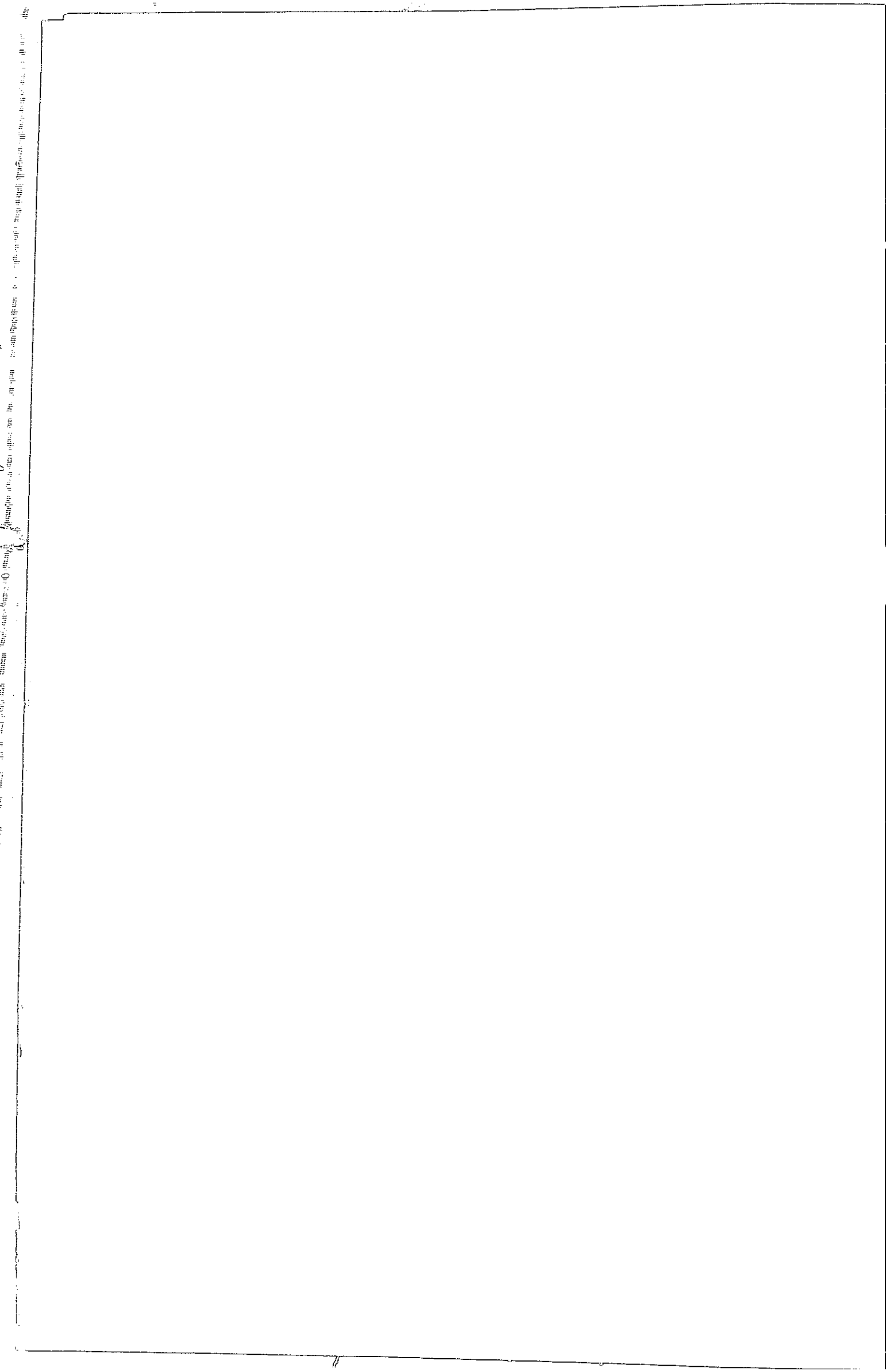

ENUMERATION of Persons in the several Districts of the UNITED STATES.

Names of Districts.	FREE WHITE MALES.					FREE WHITE FEMALES.					all other free persons except Indians not taxed.	SLAVES.	TOTAL.
	Under 10 years of age.	Of 10 and under 16.	Of 16 and under 26, including heads of families.	Of 26 and under 45, including heads of families.	Of 45 and upwards, including heads of families.	Under 10 years of age.	Of 10 and under 16.	Of 16 and under 26, including heads of families.	Of 26 and under 45, including heads of families.	Of 45 and upwards, including heads of families.			
New-Hampshire	30,694	14,881	16,379	17,589	11,715	29,871	14,193	17,153	18,381	12,142	852	8	183,858
Massachusetts	63,646	32,507	37,905	39,729	31,348	60,920	30,674	40,491	43,833	35,340	6,452	—	422,845
Maine	27,970	12,305	12,900	15,318	8,339	26,899	11,338	13,295	14,496	8,041	818	—	151,719
Connecticut	37,946	19,408	21,683	23,180	18,976	35,736	18,218	23,561	25,186	20,827	5,330	951	251,002
Vermont	29,420	12,046	13,242	16,544	8,076	28,272	11,366	12,606	15,287	7,049	557	—	154,465
Rhode-Island	9,945	5,352	5,889	5,735	4,887	9,524	5,026	6,463	6,919	5,648	3,304	380	69,122
New-York	33,161	36,953	40,045	52,454	25,497	79,154	32,822	39,086	47,710	23,161	8,573	15,602	484,065
Supplemental return for New-York state	16,936	7,320	9,230	9,140	6,358	16,319	6,649	9,030	8,701	5,490	1,801	5,011	101,985
New-Jersey	33,900	15,859	16,301	19,956	12,629	32,622	14,827	17,018	19,533	11,600	4,402	12,422	211,149
Eastern district of Pennsylvania	52,767	24,438	29,393	33,864	20,824	51,176	23,427	29,879	30,892	19,329	11,253	557	327,979
Western district of Pennsylvania	50,459	21,623	24,869	25,469	17,761	48,448	20,362	24,095	22,954	14,066	3,311	1,149	274,566
Delaware	8,250	4,437	5,121	5,012	2,213	7,628	4,277	5,543	4,981	2,390	8,268	6,153	64,273
Maryland, inclusive of Washington county, in Columbia	33,520	16,581	20,560	22,169	12,617	22,463	15,718	21,506	20,363	11,240	18,646	102,465	317,848
Additional return for Baltimore county	567	226	318	343	249	571	222	375	318	199	41	847	4,276
Eastern district of Virginia	57,837	25,998	32,444	34,588	19,087	54,597	25,469	34,807	32,641	18,821	18,194	322,199	676,682
District of Columbia, in Virginia	889	320	83	557	221	670	313	479	473	189	383	1,172	5,949
Western District of Virginia	34,601	14,502	16,264	15,674	11,134	32,726	13,366	15,923	8,632	15,169	1,930	23,597	203,518
North-Carolina	63,118	27,073	31,560	31,209	18,688	59,074	25,874	32,989	30,665	17,514	7,043	133,296	478,103
South-Carolina	37,411	16,156	17,761	19,344	10,244	34,664	15,857	18,145	17,236	9,437	3,185	146,151	345,591
Georgia	19,841	8,469	9,787	10,914	4,957	18,407	7,914	9,243	8,835	3,894	1,919	59,699	162,686
Kentucky	37,274	14,045	15,705	17,699	9,238	34,949	13,433	15,524	14,934	7,075	741	40,343	220,959
Territory N. W. river Ohio	9,362	3,647	4,636	4,833	1,955	8,644	3,353	3,861	3,342	1,395	337	—	45,365
Indiana territory	854	347	466	645	262	791	280	424	393	115	163	135	*5,641
Mississippi territory	999	356	482	780	290	953	376	352	426	165	182	3,489	8,850
†Tennessee	19,227	7,194	8,282	8,352	4,125	18,450	7,042	8,554	6,992	3,491	309	13,584	105,602
‡Maryland, corrected	36,751	17,743	21,929	23,553	13,712	34,703	16,787	22,915	21,725	12,180	19,987	107,707	349,692

* Persons 766 added to the particular items of this return.

† This return has been received since the communication of the above Aggregate to Congress.

‡ This return has also been since received, and is stated by the Marshal to be a more correct return than the first, (above.)

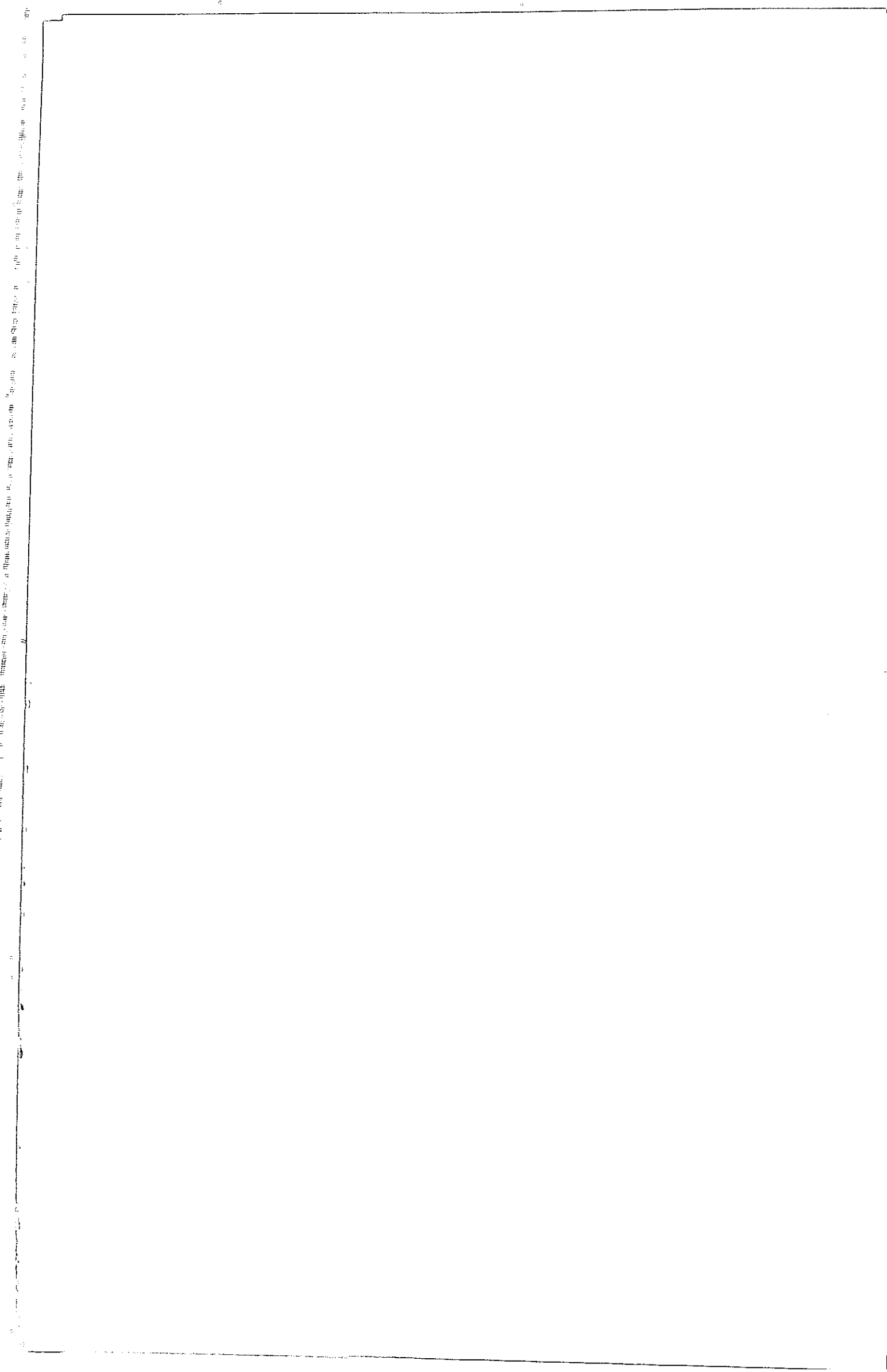

ENUMERATION

OF
PERSONS
IN THE
SEVERAL DISTRICTS OF THE UNITED STATES.

SCHEDULE of the whole number of Persons in the District of New-Hampshire

Names of Counties.	Names of Towns.	FREE WHITE MALES.					FREE WHITE FEMALES.					All other free persons, except Indians not taxed.	SLAVES.	TOTAL in each Town.
		Under 10 years of age.	Of 10 and under 16.	Of 16, and under 26, including heads of families.	Of 26, and under 45, including heads of families.	Of 45, and upwards, including heads of families.	Under 10 years of age.	Of 10, and under 16.	Of 16, and under 26, including heads of families.	Of 26, and under 45, including heads of families.	Of 45, and upwards, including heads of families.			
		to 10	to 16	to 26	to 45	45, &c.	to 10	to 16	to 26	to 45	45, &c.			
ROCKINGHAM	Portsmouth	829	536	628	312	248	840	511	520	406	371	138	—	5339
	Exeter	257	111	122	157	130	240	112	161	209	156	72	—	1727
	Newington	77	25	50	34	35	83	28	51	41	53	4	—	481
	Rye	158	56	102	69	57	160	55	99	57	74	3	—	890
	New-Castle	119	46	53	30	25	91	38	55	30	36	1	—	524
	Gosport, on Star Island	19	10	14	10	3	7	2	8	8	4	—	—	85
	Newmarket	122	68	81	94	91	147	70	115	120	113	6	—	1027
	Brentwood	125	78	79	82	76	143	60	84	89	83	—	—	899
	Epping	151	67	112	114	93	153	85	101	141	101	3	—	1121
	Poplin	55	24	42	32	43	50	18	50	44	49	1	—	408
	Kensington	110	44	71	69	62	100	64	74	99	82	1	—	776
	East Kingston	43	26	52	38	36	34	28	50	36	48	1	—	392
	Southampton	47	26	35	35	36	42	23	56	39	43	5	—	387
	Newtown	50	30	49	41	42	64	32	40	53	48	1	—	450
	Kingston	110	64	68	72	67	107	53	69	90	80	—	—	785
	Allenstown	60	22	21	31	22	53	28	13	36	24	—	—	315
	Bow	141	69	55	68	51	107	46	56	78	48	—	—	719
	Canterbury	170	63	108	144	76	163	68	106	115	90	11	—	1114
	Chicester	167	50	43	98	42	145	45	32	107	38	2	—	775
	Concord	300	205	186	198	138	324	147	189	218	137	10	—	2052
	D Deerfield	282	130	182	173	147	281	150	167	217	144	5	—	1878
	Epsom	159	76	71	103	68	192	80	87	124	68	6	—	1034
	Loudon	232	107	93	141	88	202	89	81	157	87	2	—	1279
	Northfield	170	72	65	111	47	171	63	65	112	48	1	—	925
	Northwood	168	99	59	108	51	154	81	72	103	49	1	—	950
	Nottingham	155	60	90	83	75	144	61	95	98	98	5	—	964
	Pembroke	145	70	98	97	69	156	72	98	95	82	—	—	982
	Pittsfield	154	92	86	101	55	176	82	81	106	54	—	—	987
	Londonderry	415	190	215	251	214	365	189	259	291	245	16	—	2650
	Pelham	130	64	65	104	73	121	69	81	102	89	—	—	918
	Salem	161	83	82	97	93	156	77	111	111	104	2	—	1077
	Windham	104	82	51	54	63	118	58	73	80	64	4	—	751
	Plaistow	59	44	38	38	52	58	51	38	42	56	3	—	459
	Atkinson	66	39	40	38	38	61	28	52	49	52	11	—	474
Chester	226	165	210	153	196	323	157	186	170	197	3	—	2046	
Candia	209	75	112	101	90	189	97	125	95	93	—	—	1186	
Raymond	133	73	69	69	64	127	75	70	66	62	—	—	808	
Sandown	61	50	50	43	47	64	44	54	48	54	1	—	591	
Hawke	56	29	43	32	53	52	25	33	48	33	—	—	389	
Hampstead	121	63	72	71	67	108	63	72	75	73	—	—	790	
Northampton	70	44	56	69	66	81	52	59	70	72	11	—	653	
Hampton	108	52	74	101	80	121	48	76	103	110	2	—	875	
Hampton Falls	60	27	51	49	51	64	51	47	48	65	6	—	519	
Seabrook	79	48	64	61	53	103	38	60	58	64	—	—	628	
Greenland	73	55	50	54	46	57	42	44	49	64	14	—	548	
Stratham	124	73	81	73	59	116	74	94	100	88	3	—	890	
		6910	3562	4138	4108	3358	3321	3419	4220	4638	3893	360	—	45427

N E W H A M P S H I R E—(Continued.)

Names of Counties.	Names of Towns.	FREE WHITE MALES.					FREE WHITE FEMALES.					S. I. A. F. S. <small>All other free Persons, except Indians not taxed.</small>	TOTAL in each Town.	
		Under 10 years of age.	Of 10 and under 16.	Of 16, and under 20, including heads of families.	Of 20, and under 45, including heads of families.	Of 45 and upwards, including heads of families.	Under 10 years of age.	Of 10 and under 16.	Of 16, and under 20, including heads of families.	Of 20, and under 45, including heads of families.	Of 45, and upwards, including heads of families.			
		to 10	to 16	to 20	to 45	45, &c.	to 10	to 16	to 20	to 45	45, &c.			
S T A R K I O R D.	Dover	289	156	198	194	158	290	157	232	193	181	14	—	2062
	Somersworth	120	71	78	90	71	141	75	106	85	82	13	—	932
	Madbury	85	43	53	48	47	58	35	71	58	46	—	—	514
	Durham	149	95	117	110	92	146	76	124	111	103	3	—	1126
	Lee	172	70	60	93	75	165	66	89	101	77	7	—	978
	Barrington	501	229	202	266	195	440	204	266	269	200	1	—	2773
	Rochester	451	188	231	260	183	446	176	249	274	192	16	—	2646
	Farmington	179	87	92	86	71	185	70	101	102	56	—	—	1029
	Sanbornton	470	222	259	245	158	447	213	220	237	237	7	—	2695
	Meredith	271	140	156	181	88	264	120	151	149	80	9	—	1609
	New-Hampton	214	97	93	107	50	197	77	98	121	40	1	—	1095
	Gilmanstown	632	300	345	333	230	649	290	360	371	221	23	—	3752
	Burnstead	214	84	83	126	66	218	96	91	112	69	2	—	1161
	Wolfborough	158	81	83	91	62	166	71	77	90	62	—	—	941
	Pufforborough	79	25	19	49	14	71	26	39	31	13	—	—	357
	Brookfield	98	36	36	64	29	82	31	45	54	28	1	—	504
	Middleton	31	33	59	40	25	77	32	36	41	27	—	—	431
	New Durham	154	55	44	81	48	159	44	57	88	50	2	—	742
	Alton	141	53	57	71	53	131	47	62	79	38	9	—	721
	Wakefield	119	72	99	87	61	123	62	76	81	55	—	—	835
	Ossipee	142	68	49	97	39	162	61	60	91	35	—	—	804
Effingham	94	51	42	54	23	75	23	41	43	23	2	—	451	
Sandwich	248	128	117	143	65	279	106	117	142	67	—	—	1413	
Moultonborough	141	73	77	83	54	142	63	78	85	60	1	—	857	
Center Harbour	59	18	13	40	9	51	12	22	28	10	1	—	263	
Eaton	81	26	37	40	24	70	31	14	41	17	—	—	381	
Tamworth	154	65	45	89	41	128	51	47	93	44	—	—	757	
Conway	123	71	53	71	50	113	49	62	63	50	—	—	705	
Samuel Stark's location	1	1	1	2	—	1	—	1	2	—	—	—	9	
Archibald Stark's location	1	—	1	3	2	5	2	1	3	2	—	—	20	
Hugh Sterling's location	—	—	3	4	2	2	2	3	3	2	—	—	21	
		5572	2614	2763	3248	2665	5463	2368	2996	3241	2167	113	—	32614
H I L L S H O R O U G H.	Amherst, 1st parish	209	122	139	119	108	183	116	178	147	118	31	—	1470
	Do. 2d do.	111	53	49	68	54	114	47	66	65	51	2	—	680
	Andover	211	103	105	101	60	177	82	117	107	67	3	—	1133
	Antrim	193	93	73	102	55	204	90	88	113	49	1	—	1059
	Bedford	207	112	118	113	61	176	90	107	118	74	6	—	1182
	Boscawen	221	121	141	135	87	227	124	156	128	73	1	—	1414
	Brooklin	83	41	26	55	23	83	28	40	53	22	—	—	454
	Bradford	174	66	47	84	22	147	57	36	89	15	—	—	740
	Deering	227	106	88	114	51	259	136	119	117	45	2	—	1244
	Derryfield	94	40	71	49	33	87	58	63	45	28	9	—	557
	Dunbarton	194	93	123	106	73	197	127	118	109	76	6	—	1222
	Dunstable	136	63	66	96	53	127	59	90	98	63	11	—	862
	Fishersfield	95	50	47	44	21	115	57	39	33	25	—	—	526
	Francetown	208	131	110	107	86	239	148	142	119	64	1	—	1355
	Goffstown	279	109	181	138	93	248	114	183	146	111	10	—	1612
	Greenfield	161	85	87	76	44	174	83	88	96	39	1	—	934
	Hancock	193	114	82	123	49	182	113	106	112	39	7	—	1120
	Henniker	233	127	137	159	85	258	123	134	144	74	22	—	1476
	Hillsborough	227	111	99	120	73	240	114	135	129	62	1	—	1311
	Hollis	253	153	137	137	104	221	153	162	137	115	2	—	1557
Hopkinton	279	172	244	177	136	295	151	247	174	149	1	—	2015	
Keasearge Gore	46	12	11	22	1	36	15	14	16	6	—	—	179	
Lynborough	160	88	80	81	66	152	76	100	91	82	—	—	976	
Litchfield	59	29	35	34	28	43	50	34	34	35	7	—	372	
Mason	201	113	83	105	77	211	94	102	117	76	—	—	1179	
Merrimac	153	78	77	83	59	144	69	93	65	64	16	—	926	
Millford	159	77	91	83	58	145	81	85	97	54	6	—	939	
New-Boston	235	134	163	121	91	237	129	144	150	131	6	—	1491	

NEW HAMPSHIRE—(Continued.)

Names of Counties.	Names of Towns.	FREE WHITE MALES.					FREE WHITE FEMALES.					All other free Persons, except Indians not taxed.	SLAVES.	TOTAL in each Town.
		Under 10 years of age.	Of 10 and under 16.	Of 16, and under 26, including heads of families.	Of 26, and under 45, including heads of families.	Of 45 and upwards, including heads of families.	Under 10 years of age.	Of 10 and under 16.	Of 16, and under 26, including heads of families.	Of 26, and under 45, including heads of families.	Of 45, and upwards, including heads of families.			
		to 10	to 16	to 26	to 45	45 &c.	to 10	to 16	to 26	to 45	45 &c.			
HILLSBOROUGH—(Continued.)	New Ipswich	172	98	140	102	94	169	112	154	126	91	8		1266
	Nottingham west	195	112	98	121	71	196	124	109	130	109	2		1267
	New-London	116	66	43	63	26	107	58	51	65	22	..		617
	Peterborough	229	110	133	134	67	198	120	127	135	68	12		1333
	Salisbury	293	153	209	144	107	258	159	190	151	100	3		1767
	Sharon	69	40	33	42	20	78	39	44	42	21	..		428
	Sutton	164	72	63	95	36	163	74	64	93	45	9		878
	Society-land	30	19	12	15	6	23	15	11	10	5	..		146
	Temple	150	71	96	60	70	116	68	94	77	65	..		867
	Warner	263	116	168	126	74	317	133	155	138	74	5		1569
	Weare	377	232	261	231	162	376	226	286	234	137	5		2517
	Windsor	37	28	19	24	13	44	26	19	29	10	..		249
	Wilton	137	78	118	75	83	116	90	142	79	83	9		1010
		7233	3775	4103	3968	2578	7055	3781	4432	4157	2607	205		43,899
CHESHIRE.	Alstead	287	121	141	144	111	289	106	155	150	101	1		1606
	Aenworth	276	105	95	144	65	273	96	111	157	49	5		1376
	Chesterfield	331	196	235	179	147	331	161	219	206	156	..		2161
	Charlestown	252	102	135	151	72	216	95	126	143	69	3		1364
	Cornish	229	115	107	117	62	217	137	99	134	51	..		1268
	Claremont	319	138	170	186	116	325	147	175	201	96	16		1389
	Croydon	219	65	69	107	42	198	74	66	113	28	3		984
	Dublin	208	115	78	109	82	189	104	100	126	75	2		1188
	Fitzwilliam	210	107	111	111	88	197	103	107	134	39	3		1240
	Hinsdale	94	55	52	58	46	86	55	63	87	36	2		634
	Gilson	97	36	32	58	23	81	40	31	64	22	..		484
	Goshen	79	25	24	37	22	76	33	28	41	18	..		383
	Jaffrey	224	118	126	104	101	198	108	137	123	97	5		1341
	Keene	254	138	158	133	129	224	130	176	165	123	15		1645
	Langdon	98	32	34	63	17	91	37	39	56	17	..		484
	Lempster	142	44	54	79	37	138	53	59	90	33	..		720
	Marlborough	203	97	93	127	65	207	93	102	124	73	1		1185
	Marlow	106	47	40	59	29	96	40	35	56	35	..		543
	Newport	240	110	97	130	55	213	85	150	130	65	11		1266
	Rackersfield	180	87	74	96	56	177	83	74	103	43	4		977
	Richmond	239	116	121	121	95	230	117	131	123	89	4		1390
	Rindge	177	94	105	96	108	178	88	130	107	101	12		1196
	Stoddard	207	84	84	118	62	225	111	84	121	52	..		1148
	Surry	86	51	46	57	40	111	37	41	68	31	1		569
	Sullivan	103	33	36	59	20	81	37	38	60	17	4		488
	Swanzy	209	97	120	137	93	198	81	120	128	86	2		1271
Unity	157	78	67	96	52	161	62	75	97	55	2		902	
Walpole	267	131	186	200	103	286	130	166	189	81	4		1743	
Wendell	60	31	32	32	16	59	33	34	38	20	..		355	
Washington	143	80	47	87	46	143	67	65	92	41	8		819	
Winchester	253	229	114	118	94	187	112	120	115	90	1		1413	
Westmoreland	356	156	208	179	145	311	185	199	190	157	..		2066	
New Grantham	127	54	50	82	39	142	46	63	68	41	1		713	
Plainfield	298	102	124	148	75	251	102	118	157	68	2		1435	
Springfield	107	40	32	74	21	125	41	41	67	22	..		570	
		6787	3229	3297	3796	2374	6510	3029	3457	4028	2206	112		38,825
GRAFTON.	Alexandria	56	29	32	29	25	42	24	19	26	21	..		303
	Bath	157	51	63	89	41	176	61	68	82	37	..		825
	Bethlehem	29	12	13	27	10	28	12	13	17	10	..		171
	Brettonwood	4	2	1	2	1	3	1	2	1	1	..		18
	Bridgewater	134	42	41	87	21	140	42	61	73	23	..		664
	Campton	120	47	37	71	28	132	45	61	66	28	..		635
	Canaan	156	37	61	96	50	163	46	63	94	43	1		835
	Cockburn	23	5	6	15	4	23	6	6	13	6	..		109
Colebrook	32	7	11	28	3	34	9	12	20	4	..		160	
Concord	121	46	47	72	35	139	46	69	56	31	1		663	

N E W - H A M P S H I R E — (Continued.)

Name of Counties.	Names of Towns.	FREE WHITE MALES.					FREE WHITE FEMALES.					S. L. & V. E. S.	TOTAL.	
		Under 10 years of age.	Of 10 and under 16.	Of 16 and under 26, including heads of families.	Of 26 and under 45, including heads of families.	Of 45 and upwards, including heads of families.	Under 10 years of age.	Of 10 and under 16.	Of 16 and under 26, including heads of families.	Of 26 and under 45, including heads of families.	Of 45 and upwards, including heads of families.			All other free persons, except Indians not taxed.
		to 10	to 16	to 26	to 45	45, &c.	to 10	to 16	to 26	to 45	45, &c.			
	Coventry	10	5	12	8	5	5	6	8	6	4	—	69	
	Dalton	12	9	6	9	2	6	5	5	7	1	—	62	
	Danbury	30	14	14	13	10	35	13	13	12	11	—	165	
	Dorchester	86	18	13	50	16	67	19	19	44	17	—	349	
	Enfield	192	80	119	115	66	165	76	113	132	60	3	1121	
	Franconia	26	10	8	14	7	27	7	10	12	8	—	129	
	Grafton	125	51	60	64	42	140	48	49	66	37	—	682	
	Groton	81	30	35	42	29	63	37	19	43	21	—	391	
	Hanover	296	146	279	167	116	268	135	193	173	110	24	1912	
	Haverhill	118	65	86	81	53	118	81	95	70	54	4	805	
	Hebron	38	24	34	25	18	46	20	31	25	20	—	281	
	Holderness	84	44	44	61	40	81	34	55	50	36	2	531	
	Jefferson	24	6	9	12	7	24	7	8	10	5	—	112	
	Kilkenny	5	2	1	2	—	2	3	1	2	—	—	18	
	Lancaster	78	32	55	51	23	72	25	39	50	15	—	440	
	Landaff	88	46	36	53	21	66	36	46	43	26	—	461	
	Lebanon	254	113	175	148	93	261	104	181	142	89	14	1574	
	Lime	243	119	102	143	66	251	87	108	135	62	2	1318	
	Lincoln	8	4	6	2	4	7	2	2	3	3	—	41	
	Littleton	66	29	33	47	16	79	20	29	39	18	—	381	
	Lynn	123	45	37	59	22	104	32	36	62	13	—	533	
	New Chester	104	40	57	72	35	111	44	58	61	33	—	615	
	Northumberland	35	16	28	14	14	35	16	22	15	9	1	205	
	Orange	41	13	15	23	8	48	15	12	21	7	—	203	
	Oxford	182	70	94	108	49	173	68	105	90	49	—	988	
	Peeling	17	8	3	12	3	14	5	10	9	2	—	83	
	Percy	24	7	10	17	6	34	9	11	17	5	—	140	
	Piermont	140	50	63	69	38	105	45	58	63	39	—	670	
	Plymouth	121	54	67	72	48	124	50	83	75	47	1	743	
	Ramsey	130	44	43	67	33	116	46	51	58	33	3	624	
	Stratford	63	16	16	37	13	53	21	24	29	9	—	281	
	Stuart town	19	13	3	13	3	19	10	4	12	3	—	99	
	Thornton	104	35	54	40	33	99	45	50	52	23	—	535	
	Treothick	12	1	3	6	—	12	4	5	4	—	—	47	
	Warren	68	23	34	34	13	65	17	25	36	13	8	336	
	Wentworth	101	43	37	56	27	82	26	42	50	24	—	488	
	Wales Gord	6	3	2	3	2	7	1	1	5	—	—	30	
	Dames Gord	4	3	—	1	2	5	3	1	1	2	—	22	
	Nash and Sawyers Location,	—	—	3	—	1	—	1	—	—	1	—	6	
	Barlett	85	21	47	57	63	72	39	39	59	66	—	548	
	Chatham	36	3	5	24	23	24	13	9	23	25	—	183	
	Sheburn	4	7	2	5	5	3	9	—	5	5	—	45	
	Adams	27	8	6	25	25	26	6	7	25	25	—	180	
	Burton	43	29	5	32	31	28	14	17	33	32	—	264	
		4187	1697	2078	2469	1340	4022	1596	2048	2317	1269	62	8	23,093

G R A F T O N — (Continued.)

Mainesborough
Paulsburgh
Errol
Cambridge
Millsfield
Durand
Dummer
Success } Not inhabited.

SCHEDULE, exhibiting the aggregate amount of each description of Persons in the
DISTRICT of NEW-HAMPSHIRE.

Names of Counties.	FREE WHITE MALES.					FREE WHITE FEMALES.					All other free persons, except Indians not taxed.	S L A V E S.	TOTAL.
	Under 10 years of age.	Of 10 and under 16.	Of 16, and under 26, in- cluding heads of families.	Of 26, and under 45, in- cluding heads of families.	Of 45, and upwards, inclu- ding heads of families.	Under 10 years of age.	Of 10, and under 16.	Of 16, and under 26, in- cluding heads of families.	Of 26, and under 45, in- cluding heads of families.	Of 45, and upwards, inclu- ding heads of families.			
Rockingham . . .	6,910	3,562	4,138	4,109	3,358	6,821	3,419	4,220	4,638	3,893	360	—	45,427
Strafford . . .	5,572	2,618	2,763	3,248	2,065	5,463	2,368	2,996	3,241	2,167	113	—	32,614
Hillsborough . . .	7,238	3,775	4,103	3,968	2,578	7,055	3,781	4,432	4,157	2,607	205	—	43,899
Cumsh.	6,787	3,229	3,297	3,796	2,374	6,510	3,029	3,457	4,028	2,206	112	—	38,825
Grafton	4,187	1,697	2,078	2,469	1,340	4,022	1,596	2,048	2,317	1,269	62	8	23,093
	30,694	14,881	16,379	17,589	11,715	29,871	14,193	17,153	18,381	12,142	852	8	183,858

DISTRICT of NEW-HAMPSHIRE—NOTTINGHAM, August 4th, 1801.

BRADBURY CIBLEY, Marshal.

MASSACHUSETTS—(Continued.)

Names of Counties.	Names of Towns.	FREE WHITE MALES.					FREE WHITE FEMALE					All other free persons, except Indians not taxed.	S L A V E S.	TOTAL.
		Under 10 years of age.	Of 10 and under 16.	Of 16, and under 26, including heads of families.	Of 26, and under 45, including heads of families.	Of 45, and upwards, including heads of families.	Under 10 years of age.	Of 10, and under 16.	Of 16, and under 26, including heads of families.	Of 26, and under 45, including heads of families.	Of 45, and upwards, including heads of families.			
		to 10	to 16	to 26	to 45	45, &c.	to 10	to 16	to 26	to 45	45, &c.			
MIDDLESEX—(Continued.)	63 East Sudbury	125	56	68	73	74	122	57	81	94	84	3	835	
	64 Framingham	245	112	118	143	132	258	151	147	157	144	18	1625	
	65 Groton	285	144	159	156	159	283	115	166	164	169	4	1802	
	66 Holliston	116	55	81	63	80	80	63	84	85	75	3	783	
	67 Hopkington	196	98	113	114	129	225	120	114	137	124	8	1372	
	68 Lexington	148	91	90	96	81	129	78	96	98	93	6	1006	
	69 Lincoln	111	69	62	66	61	103	65	61	78	76	5	756	
	70 Littleton	153	58	65	84	75	144	58	73	97	81	16	904	
	71 Malden	149	64	112	85	92	142	83	95	93	135	9	1059	
	72 Marlboro'	283	115	139	163	156	253	122	147	178	175	4	1735	
	73 Medford	157	64	87	113	79	163	92	125	122	87	25	1114	
	74 Natick	106	48	55	59	64	98	46	65	69	60	24	694	
	75 Newton	221	116	142	131	118	229	87	188	145	117	26	1491	
	76 Reading	309	167	200	181	157	256	154	184	204	196	21	2025	
	77 Pepperell	157	95	126	101	106	166	96	119	92	137	9	1198	
	78 Sherburne	113	63	66	67	70	112	55	64	89	71	5	776	
	79 Shirley	84	45	62	69	65	100	41	73	93	75	6	713	
	80 Stoneham	57	25	31	39	35	62	23	29	41	54	4	380	
	81 Stow	129	69	94	73	74	123	66	83	77	93	9	890	
	82 Sudbury	206	100	110	129	111	174	105	116	129	132	—	1303	
	83 Townsboro'	143	74	65	101	74	155	79	96	97	77	5	944	
84 Townsend	197	102	84	108	89	180	82	90	117	99	1	1149		
85 Tyngsboro'	125	48	58	71	41	119	53	61	71	37	12	696		
86 Waltham	128	73	125	82	65	108	63	109	80	64	6	903		
87 Watertown	184	96	133	113	87	196	83	101	116	93	5	1207		
88 Weston	169	84	80	90	82	155	76	82	101	92	16	1027		
89 Westford	184	113	177	97	111	186	89	119	105	142	4	1267		
90 Wilmington	151	68	97	77	65	100	46	68	68	69	8	797		
91 Woburn	177	108	125	165	100	140	75	101	117	104	18	1228		
WORCESTER.	92 Ashburnham	170	105	57	90	71	173	88	88	100	51	1	994	
	93 Athol	158	71	95	96	72	151	68	106	94	72	10	993	
	94 Barre	315	155	153	185	149	280	113	166	193	157	71	1937	
	95 Berlin	96	48	46	55	44	96	43	53	59	50	0	599	
	96 Bolton	115	76	89	93	78	151	68	103	84	87	1	945	
	97 Brookfield	478	280	311	296	256	483	234	324	330	278	14	3284	
	98 Boylston	164	87	97	106	80	151	80	86	111	81	15	1058	
	99 Charlton	315	191	160	188	164	375	158	196	201	165	7	2120	
	100 Douglas	157	88	105	94	88	166	86	96	107	82	14	1083	
	101 Dudley	185	88	122	92	83	169	77	126	93	96	9	1240	
	102 Fitchburg	226	115	123	106	117	199	122	141	128	111	2	1390	
	103 Gardiner	124	46	64	62	47	114	42	55	77	36	—	667	
	104 Gerry	125	64	78	66	65	123	62	76	81	61	1	802	
	105 Grafton	147	62	107	89	76	138	79	95	96	76	18	985	
	106 Hardwick	285	145	158	158	156	214	139	179	131	153	9	1727	
	107 Harvard	171	107	107	131	133	138	81	132	153	161	5	1319	
	108 Holden	166	106	94	111	92	179	83	95	126	90	—	1142	
	109 Hubbardston	183	111	110	86	97	138	82	107	105	76	18	1113	
	110 Lancaster	250	99	109	140	137	220	119	161	161	169	19	1584	
	111 Leicester	139	90	136	96	95	124	92	126	109	89	7	1103	
	112 Leominster	230	108	141	123	106	222	113	152	160	122	9	1486	
	113 Lunenburg	197	98	99	103	117	169	85	111	125	131	8	1243	
	114 Mendon	269	116	152	145	121	246	113	151	179	127	9	1628	
	115 Milford	111	63	91	84	79	132	64	88	98	82	12	907	
	116 New-Braintree	132	69	75	78	78	111	61	107	83	74	6	875	
117 Northboro'	92	58	71	70	48	105	57	72	69	56	—	698		
118 Northbridge	82	46	62	45	37	91	34	48	58	35	6	544		
119 Oakham	134	68	66	71	60	99	76	87	85	54	1	801		
120 Oxford	192	91	124	106	115	178	78	107	130	112	4	1237		
121 Paxton	75	56	43	50	58	80	41	67	60	48	4	582		
122 Petersham	294	149	147	164	129	280	137	167	189	125	13	1794		
123 Princtown	153	85	84	95	80	167	90	87	113	67	—	1021		
124 Royalston	212	94	105	114	84	212	102	104	133	53	—	1243		
125 Rutland	192	90	102	125	84	176	82	106	134	101	10	1202		

46,928

Names of Counties.	Names of Towns.	FREE WHITE MALES.					FREE WHITE FEMALES.					SLAVES.	TOTAL.
		Under 10 years of age.	Of 10 and under 16.	Of 16 and under 26, including heads of families.	Of 26 and under 45, including heads of families.	Of 45 and upwards, including heads of families.	Under 10 years of age.	Of 10 and under 16.	Of 16 and under 26, including heads of families.	Of 26 and under 45, including heads of families.	Of 45 and upwards, including heads of families.		
		to 10	to 16	to 26	to 45	45 &c	to 10	to 16	to 26	to 45	45 &c		
NANTUCKET.	187 Nantucket	748	373	561	535	400	708	344	543	703	474	228	5617
HAMPSHIRE. (Connecticut River.)	188 Amherst	207	105	128	124	107	187	115	130	136	115	4	1358
	189 Belcherton	299	163	162	171	152	280	147	185	162	145	12	1878
	190 Brimfield	190	101	149	133	111	201	103	134	134	117	11	1384
	191 Granby	160	60	63	77	63	107	53	64	73	66	6	786
	192 Greenwich	257	132	109	122	129	234	105	142	127	97	6	1460
	193 Hadley	160	86	95	94	85	172	69	109	96	85	22	1073
	194 Holland	65	39	38	45	38	66	28	35	45	44	2	445
	195 Levcrett	121	71	47	68	48	118	62	52	79	44	1	711
	196 Long-Meadow	163	86	79	98	78	140	62	71	117	76	3	973
	197 Ludlow	112	52	56	61	47	92	40	45	70	56	19	650
	198 Monson	276	120	120	151	111	274	132	155	163	114	19	1635
	199 Montague	179	107	117	161	86	211	86	87	115	71	2	1222
	200 New-Salem	306	164	166	174	153	328	131	178	194	139	16	1949
	201 Northfield	164	95	102	95	74	160	73	100	110	73	1	1047
	202 Orange	114	69	73	70	48	140	61	81	67	43	—	766
	203 Palmer	175	80	84	103	76	160	69	97	103	77	15	1039
	204 Pelham	210	96	83	102	90	180	86	91	116	90	—	1144
	205 Shutesbury	183	90	56	95	58	149	57	79	96	62	5	930
	206 South-Hadley	116	66	80	68	66	115	59	55	86	71	9	801
	207 So. Brimfield	134	70	53	64	60	122	63	68	76	64	—	774
	208 Sunderland	88	45	50	54	41	73	34	52	54	46	—	537
	209 Springfield	365	148	264	272	153	370	133	190	228	173	18	2312
	210 Ware	167	93	86	93	74	148	84	86	93	70	3	997
	211 Warwick	173	103	124	93	99	178	125	141	93	104	—	1233
212 Wendell	139	57	62	79	54	109	55	81	73	48	—	737	
213 Wilbraham	298	137	148	155	135	258	144	153	177	128	10	1743	
214 Ashfield	357	140	134	165	112	286	148	131	168	97	3	1741	
215 Barnardston	143	69	69	58	55	111	69	79	66	60	1	780	
216 Blandford	298	182	131	158	113	308	137	152	168	107	19	1778	
217 Buckland	192	73	80	98	66	187	92	89	106	58	—	1041	
218 Charlemont	152	68	78	85	49	164	79	82	83	55	—	875	
219 Chester	301	120	129	147	83	259	126	133	150	91	3	1542	
220 Chesterfield	211	119	107	119	86	214	108	137	128	89	5	1323	
221 Colrairie	396	163	153	183	103	349	170	169	198	99	31	2014	
222 Conway	330	177	206	159	139	333	162	177	166	157	7	2013	
223 Commington	159	87	66	93	70	156	78	86	102	77	11	985	
224 Deerfield	218	133	151	103	109	224	119	137	139	118	25	1531	
225 East-Hampton	104	35	53	68	39	103	41	39	68	35	1	586	
226 Gill	106	60	60	60	56	140	59	42	63	53	1	700	
227 Goshen	118	84	74	51	48	109	50	72	59	49	10	724	
228 Granville	393	186	180	227	148	414	160	207	229	163	2	2309	
229 Greenfield	214	95	114	122	69	327	98	94	124	78	19	1254	
230 Hatfield	123	60	71	68	67	115	66	72	73	65	29	809	
231 Hayley	159	73	64	88	58	153	68	76	80	59	—	878	
232 Heath	110	53	58	52	43	94	45	60	53	35	1	604	
233 Leyden	192	102	83	98	58	201	101	73	114	64	9	1095	
234 Middlefield	149	70	77	84	60	148	52	95	88	49	5	877	
235 Montgomery	101	43	60	56	41	90	38	45	46	38	2	560	
236 Northampton	300	143	241	236	168	313	180	206	212	169	22	2190	
237 Norwich	146	77	78	81	60	168	73	95	90	51	40	959	
238 Plainfield	144	70	59	74	43	153	69	56	85	44	—	797	
239 Rowe	93	43	51	63	41	105	30	55	53	41	—	571	
240 Russell	77	28	30	41	28	90	31	37	40	27	2	431	
241 Shelburne	171	82	98	90	78	169	99	107	98	79	8	1079	
242 Southampton	139	83	92	89	80	141	78	104	95	82	—	982	
243 Southwick	140	87	79	85	66	132	58	67	77	69	7	867	
244 West-Springfield	445	211	232	254	240	391	179	277	320	232	54	2835	

MASSACHUSETTS—(Concluded.)

Names of Counties.	Names of Towns.	FREE WHITE MALES.					FREE WHITE FEMALES.					All other free Persons, except Indians not taxed.	SLAVES.	TOTAL.
		Under 10 years of age.	Of 10 and under 16.	Of 16, and under 26, including heads of families.	Of 26, and under 45, including heads of families.	Of 45 and upwards, including heads of families.	Under 10 years of age.	Of 10 and under 16.	Of 16, and under 26, including heads of families.	Of 26, and under 45, including heads of families.	Of 45, and upwards, including heads of families.			
		to 10	to 16	to 26	to 45	45, &c.	to 10	to 16	to 26	to 45	45, &c.			
COUNTY OF WORCESTER.	245 West-Hampton	117	74	69	60	61	99	53	89	70	59	3		756
	246 Westfield	373	188	207	157	152	375	186	176	197	145	29		2185
	247 Whately	142	53	85	65	54	115	66	64	71	54	1		773
	248 Williamsburg	198	99	91	104	80	229	88	9	111	72	15		1176
	249 Worthington	185	107	112	115	79	195	93	130	110	77	22		1223
		72432												
COUNTY OF BERKSHIRE.	250 Adams	288	127	166	158	165	245	143	180	151	105	15		1688
	251 Alford	83	52	46	50	43	76	39	42	43	44	—		518
	252 Becket	158	67	82	79	61	173	75	78	83	63	6		930
	253 Bethlehem	116	33	32	57	13	86	38	26	63	17	2		488
	254 Cheshire	192	108	135	128	76	230	112	148	116	78	12		1325
	255 Clarksburg	48	17	23	31	12	45	13	20	23	14	—		253
	256 Dalton	160	81	61	86	49	133	71	76	82	51	9		859
	257 Egremont	159	68	75	85	51	126	70	79	74	47	1		835
	258 Great-Barrington	264	158	161	145	127	243	148	177	158	111	57		1754
	259 Hancock	175	80	93	127	84	183	96	103	138	98	3		1187
	260 Lanesboro'	246	125	126	137	93	216	113	151	140	87	29		1443
	261 Lee	230	113	106	115	81	192	106	116	126	78	4		1267
	262 Lenox	177	92	104	77	86	148	83	98	100	65	11		1041
	263 London	120	54	30	76	23	129	39	46	65	27	7		614
	264 Mount Washington	45	28	27	22	22	55	22	31	15	24	—		221
	265 New-Ashford	87	28	34	39	13	58	44	21	42	19	—		390
	266 New-Marlboro'	328	138	180	173	108	293	154	168	196	124	16		1848
	267 Patridgfield	230	106	120	131	83	239	109	123	139	80	1		1361
	268 Pittsfield	348	163	207	211	151	364	173	193	230	141	80		2261
	269 Richmond	136	86	108	103	81	135	71	141	101	76	6		1044
	270 Sandisfield	264	110	156	134	119	283	128	166	150	122	5		1637
	271 Savoy	85	39	49	35	35	51	28	39	39	29	1		430
	272 Sheffield	316	160	194	182	144	291	152	188	189	131	103		2050
	273 Southfield	32	15	14	17	17	49	16	19	24	14	3		220
274 Stockbridge	197	119	119	118	78	158	83	104	129	85	71		1261	
275 Tyringham	303	152	139	161	121	271	128	152	159	121	5		1712	
276 Washington	152	78	86	91	46	163	75	85	87	41	10		914	
277 West-Stockbridge	175	79	97	83	74	172	89	78	99	52	4		1002	
278 Williamston	328	182	261	194	121	287	172	214	179	117	31		2086	
279 Windsor	189	78	76	98	47	177	73	60	112	49	2		961	
280 Unincorporated lands called Zoan	40	17	19	20	13	34	19	19	19	15	—		215	
		33885												

ABSTRACT of the aggregate amount of the number of Persons in the Counties with-
in the District of Massachusetts District.

Counties.	Number of Towns.	FREE WHITE MALES.					FREE WHITE FEMALES.					S L A V E S.	Whole number of Inhabitants in each County.
		Under 10 years of age.		Of 16 and under 26, including heads of families.	Of 26 and under 45, including heads of families.	Of 45 and upwards, including heads of families.	Under 10 years of age.		Of 16 and under 26, including heads of families.	Of 26 and under 45, including heads of families.	Of 45 and upwards, including heads of families.		
		to 10	to 16				to 10	to 16					
Suffolk	Four towns and Islands.	3429	1629	2741	3412	1601	5455	1691	3252	3448	2119	1258	28015
Norfolk	22 towns	3911	1960	2629	2695	2239	3649	1825	2550	2919	2513	326	27216
Essex	23 ditto	8662	4594	5565	5816	4169	8189	4348	6198	7006	5747	911	61196
Middlesex	42 ditto	6917	3551	4325	4393	3853	6653	3406	4445	4627	4288	470	46928
Worcester	49 ditto	9428	4915	5587	5511	4906	8833	4483	5875	6133	4981	490	61192
Plymouth	15 ditto	4386	2308	2292	2715	2514	4314	2153	2743	3245	2946	457	30073
Bristol	15 ditto	4991	2779	2721	2839	2665	4907	2708	3105	3279	3078	808	33880
Barnstable	13 ditto	3088	1455	1789	1675	1406	2840	1329	1878	1925	1654	263	19293
Dukes	3 ditto	398	206	259	249	274	377	219	326	308	300	202	3118
Nantucket	1 ditto	748	373	561	535	400	798	344	543	702	474	228	5617
Hampshire	62 ditto	12017	5984	6316	6726	5143	11630	5505	6450	6981	5115	565	72432
Berkshire	30 ditto	5671	2753	3120	3163	2187	5315	2672	3126	3259	2125	494	33885
	279	63646	32507	37905	39729	31348	60920	30674	40491	43833	35340	6452	422,845

MARSHAL'S OFFICE,
Massachusetts District—
August the 1st, 1801.

SAMUEL BRADFORD, MARSHAL
of Massachusetts.

—RECAPITULATION—

Exhibiting the general aggregate amount of each description of Persons in the District of Massachusetts—Viz.—

12 Counties.	279 Towns.	FREE WHITE MALES.		205,135
		Under 10 years of age	63,646	
		Of 10, and under 16	32,507	
		Of 16, and under 26, including heads of families	37,905	
		Of 26, and under 45, including heads of families	39,729	
		Of 45, and upwards, including heads of families	31,348	
		FREE WHITE FEMALES.		
		Under 10 years of age	60,920	
		Of 10, and under 16	30,674	
		Of 16, and under 26, including heads of families	40,491	
		Of 26, and under 45, including heads of families	43,833	
		Of 45, and upwards, including heads of families	35,340	
		All other free persons, except Indians not taxed	6,452	
			416,393	
			422,845	

MARSHAL'S OFFICE,
Massachusetts District—
August 1st, 1801.

SAMUEL BRADFORD, MARSHAL
of Massachusetts.

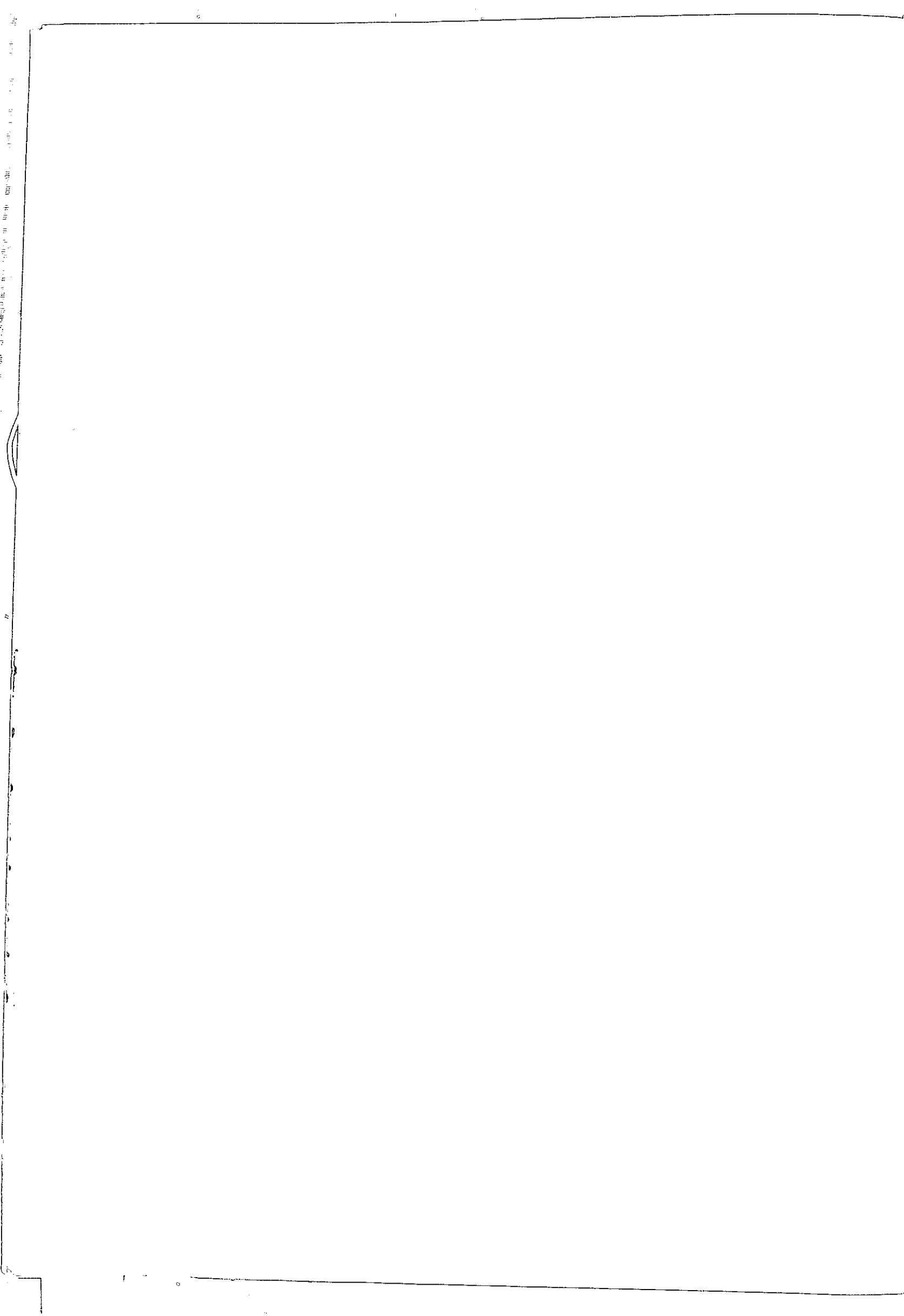

SCHEDULE of the whole number of Persons in the District of Maine.

Names of Counties.	Names of Towns.	FREE WHITE MALES.					FREE WHITE FEMALES.					All other free persons, except Indians not taxed.	S L A V E S.
		Under 10 years of age.	Of 10 and under 16.	Of 16, and under 26, including heads of families.	Of 26, and under 45, including heads of families.	Of 45, and upwards, including heads of families.	Under 10 years of age.	Of 10, and under 16.	Of 16, and under 26, including heads of families.	Of 26, and under 45, including heads of families.	Of 45, and upwards, including heads of families.		
		to 10	to 16	to 26	to 45	45, &c.	to 10	to 16	to 26	to 45	45, &c.		
YORK	York	363	260	263	207	246	339	199	348	227	324	23	2776
	Kittery	447	243	283	268	240	426	221	395	269	322	29	3114
	Wells	537	346	316	385	244	592	259	352	379	282	20	3692
	Berwick	592	318	350	227	354	602	332	469	273	4	31	3891
	Biddeford	224	80	133	120	90	188	93	151	127	86	7	1296
	Arundel	314	162	144	180	102	353	154	183	154	114	8	1900
	Buxton	371	175	162	144	98	349	188	212	139	100	1	1958
	Lebanon	315	142	154	125	85	338	115	161	132	90	—	1657
	Sandford	249	136	90	136	70	252	112	103	136	79	11	1363
	Pepperellborough	339	159	163	172	111	312	122	186	160	118	4	1642
	Fryeburgh	131	58	67	71	49	121	57	71	61	48	1	734
	Coxhall	178	92	108	64	74	168	79	97	73	60	1	995
	Shapleigh	302	199	163	124	111	313	145	186	129	106	—	1778
	Parsonsfield	237	115	129	122	53	292	81	147	127	49	4	1350
	Waterborough	256	112	116	89	67	237	88	150	94	74	5	1253
	Limerick	159	77	69	78	34	165	54	83	79	31	—	629
	Limington	236	118	93	123	52	233	85	120	115	43	—	1323
	Alfred	129	79	75	93	64	126	57	118	97	62	6	900
	Newfield	111	59	38	64	28	105	47	39	64	21	16	556
	Cornish	138	65	67	64	34	151	39	78	63	35	—	734
	Bethel	134	36	43	61	34	133	50	44	53	23	—	616
	Waterford	113	30	25	77	18	126	40	27	65	14	1	553
	Phillipsburgh	214	86	111	84	61	201	85	110	92	53	—	1097
	Brownfield	53	24	23	28	16	58	21	29	21	14	1	237
	Porterfield	67	16	18	40	7	53	14	17	32	8	—	272
	New Suncocke	48	17	14	26	8	38	12	15	19	5	—	202
	East Andover	27	14	17	19	12	27	16	18	17	8	—	175
	Hiram	43	14	20	14	12	27	12	17	16	9	—	184
	Land to Fryeburgh Academy	34	6	5	17	12	21	15	14	11	12	—	147
	Bostwick or Sanday river plantation	21	9	8	10	6	16	5	9	6	2	—	92
Peabody's patent	16	7	13	8	6	16	5	9	6	2	—	88	
Oxford	15	4	7	11	2	12	2	6	7	3	—	69	
Prescott's grant	5	—	—	2	—	6	2	1	3	—	—	19	
Howard's grant	6	—	1	4	—	9	—	1	3	1	—	25	
Sum Total,	6,504	3,238	3,292	3,257	2,402	6,445	2,791	3,946	3,277	2,577	167	37,729	
CUMBERLAND.	Portland	578	299	432	425	116	520	271	432	409	181	119	3704
	Scarborough	316	197	210	147	154	299	220	237	149	170	6	2099
	Cape Elizabeth	192	105	140	90	84	197	114	137	104	112	5	1275
	Falmouth	572	239	354	318	174	572	312	381	295	155	40	3422
	North Yarmouth	450	236	233	273	130	437	227	229	264	120	11	2599
	Brunswick	305	135	155	196	112	302	133	151	207	113	43	1809
	Durham	241	106	109	121	75	209	86	114	117	64	2	1242
	Harpwell	168	89	96	100	77	163	91	92	93	80	—	1049
	Freeport	451	157	161	247	133	376	178	168	252	114	—	2237
	New Gloucester	214	122	129	122	96	241	101	125	124	104	—	1373
	Gray	180	73	85	95	59	206	70	68	90	52	24	987
	Windham	253	105	88	151	83	242	87	74	166	80	3	1329
	Gorham	433	208	179	244	165	471	206	182	266	149	24	2503
	Raymond	85	28	46	45	27	73	29	24	51	30	—	438
	Standish	236	98	66	152	62	226	86	65	161	74	2	1226
	Bridgeton	139	47	34	76	31	134	48	27	80	50	1	646
	Otisfield	75	32	35	62	25	81	31	23	59	27	1	450
	Pegypscot Gore	157	48	41	75	31	149	47	37	84	32	6	701
	Turner	127	54	71	71	44	119	50	64	76	46	—	722
	Livermore	173	50	52	124	29	205	42	34	116	33	—	863
	Holmanton	18	11	11	31	5	25	3	6	21	6	—	137
	Norway	158	49	38	72	24	116	34	23	74	21	—	609
	Paris	171	77	56	107	35	164	54	43	110	26	1	844
Hebron	132	96	63	101	51	135	94	44	119	45	1	981	
Poland	440	202	123	225	108	393	186	106	227	110	1	2125	
Buckfield	201	76	70	102	61	197	76	43	113	57	—	1092	

* This column should have been headed "Whole Numbers."

DISTRICT OF MAINE—(Continued.)

Names of Counties.	Names of Towns.	FREE WHITE MALES.					FREE WHITE FEMALES.					All other free persons, except Indians not taxed.	S L A V E S.*
		Under 10 years of age.	Of 10 and under 16.	Of 16, and under 26, including heads of families.	Of 26, and under 45, including heads of families.	Of 45, and upwards, including heads of families.	Under 10 years of age.	Of 10, and under 16.	Of 16, and under 26, including heads of families.	Of 26, and under 45, including heads of families.	Of 45, and upwards, including heads of families.		
		to 10	to 16	to 26	to 45	45, &c.	to 10	to 16	to 26	to 45	45, &c.		
Cumberland	Summer	67	29	20	14	12	66	26	13	42	11	—	330
	Hartford	49	22	11	59	11	43	14	9	36	9	—	243
	Ramford	64	16	8	42	7	59	14	9	40	3	—	262
	Phillip's Gore	29	9	7	20	5	31	11	9	19	5	—	145
	Land between Raymond and Poland	19	10	21	14	15	13	12	25	20	15	1	164
	Thompstown	5	—	3	5	—	9	—	2	4	—	—	28
	Flintstown	69	29	12	51	16	93	25	21	42	12	—	370
	Sum Total	6817	3104	3159	3987	2057	6621	2978	3073	4030	2091	290	37,913
KENNEBEC	Hallowell	265	94	132	175	41	246	103	120	149	41	18	1364
	Vassalborough	216	87	111	124	55	232	78	118	117	50	2	1188
	Winthrop	234	114	112	121	49	228	94	97	122	48	1	1219
	Readfield	196	90	80	90	47	159	70	68	97	41	2	938
	Winslow	238	102	144	129	58	220	86	104	121	50	7	1250
	Pittston	292	104	96	170	59	275	101	105	153	45	23	1408
	Greene	182	82	65	107	18	191	78	67	116	27	19	933
	Fairfield	182	66	67	94	49	139	64	80	68	43	—	852
	Canaan	142	57	54	70	38	140	64	52	71	32	—	720
	Norridgewock	119	48	41	70	29	133	54	51	66	22	—	633
	Monmouth	127	59	62	79	29	152	48	73	64	28	1	701
	Mount Vernon	156	59	44	99	32	142	48	50	84	26	—	740
	Farmington	192	83	86	103	51	185	61	67	105	9	4	942
	Augusta	182	76	112	115	67	285	165	106	110	73	5	1211
	Clinton	117	31	44	55	31	112	32	47	40	24	—	533
	Isleem	125	36	45	56	30	98	42	46	50	27	32	555
	New Sharon	71	24	23	49	13	73	21	25	47	13	—	359
	Starks	112	39	59	62	26	74	38	37	51	24	2	502
	Sidney	204	77	60	108	80	202	65	80	94	41	—	1011
	Fayette	108	36	41	68	23	112	30	34	60	20	2	532
	Belgrade	85	29	30	40	15	86	33	29	35	13	—	295
	Wayne	96	45	41	56	26	96	34	24	60	22	17	500
	Leeds	109	57	48	68	16	135	49	40	65	20	20	607
	Cornville	28	13	24	31	5	39	16	14	27	7	—	204
	Anson	82	23	30	36	17	74	36	24	38	13	1	373
	Chester	24	5	5	13	3	23	6	17	13	3	—	112
	Goshen	41	15	17	45	8	60	19	19	39	7	—	270
	Abbot's Town, or No. 1	18	3	16	12	2	10	4	9	9	—	—	83
	Bernard's Town	48	4	12	20	6	36	10	22	15	7	—	180
	Carratunk Settlement	32	11	8	17	1	34	8	7	16	2	—	136
	East-Portland	32	11	9	18	4	30	5	11	12	4	—	136
	Jay	102	26	29	52	19	97	19	23	48	15	—	430
	Kingsmanton	28	9	13	12	5	22	4	8	12	5	—	118
	Million Acres, so called	13	8	19	15	7	28	4	16	13	6	—	127
	New Vineyard	66	17	30	35	18	64	22	30	36	18	3	336
	Township on Sandy River	9	3	2	5	4	6	4	—	5	3	2	41
	Thompson-Town	19	6	5	17	2	11	9	2	16	2	2	89
	Tingstown	51	9	17	40	4	63	8	15	33	4	—	244
	Settlement adjoining West	—	—	1	5	1	8	1	2	5	1	—	24
	Plymouth Gore on Sandy River	84	24	30	43	13	66	17	15	40	8	—	338
	Spaulding-Town	8	4	3	4	2	7	1	3	4	2	—	38
	Land adjoining Norridgewock	17	4	7	5	1	9	7	5	5	1	—	39
	Seven Mile Brook	70	26	33	34	21	72	33	30	28	20	6	367
Freetown, (so called)	72	31	33	23	13	58	13	29	26	11	—	314	
West-Portland	9	—	3	4	1	10	2	1	3	2	—	35	
Sebastacook Upper Settlement	7	6	4	3	2	2	1	2	3	1	—	31	

* This column should have been headed "Whole Numbers."

DISTRICT OF MAINE—(Continued.)

Names of Counties.	Names of Towns.	FREE WHITE MALES.					FREE WHITE FEMALES.					All other free persons, except Indians not taxed.	S L A V E S.*
		Under 10 years of age.	Of 10 and under 16.	Of 16, and under 26, including heads of families.	Of 26, and under 45, including heads of families.	Of 45, and upwards, including heads of families.	Under 10 years of age.	Of 10, and under 16.	Of 16, and under 26, including heads of families.	Of 26, and under 45, including heads of families.	Of 45, and upwards, including heads of families.		
		to 10	to 16	to 26	to 45	45, &c.	to 10	to 16	to 26	to 45	45, &c.		
KENNEBEC—(Continued.)	Gore of Land between Fayette & Readfield } Vernons	9	3	1	6	2	4	7	7	3	2	—	44
	Gore between Mount Vernon } Oak Hill, (so called)	15	8	2	9	3	13	8	2	10	2	—	72
	West Pond } Nelson Tract	5	1	2	3	—	11	2	1	3	—	—	28
	25 mile Pond } Township No. 4	46	19	15	23	10	53	8	13	21	7	—	215
	Waldo's Claim } Settlement adjoining Harlemon the North	3	3	1	1	1	3	1	2	1	—	—	16
	Reads-Town, } Fair-Haven,	102	23	14	45	22	74	38	40	35	18	—	411
	Town of Vaughan } Moose-Pond-town	3	1	2	2	—	1	—	—	2	—	—	11
	Sum Total	14	2	8	7	—	9	5	3	7	—	—	55
		11	3	6	5	3	13	4	8	4	—	—	57
		25	8	12	16	7	27	19	8	14	9	—	145
		3	1	5	4	1	2	—	3	1	—	—	20
		23	7	6	20	3	21	6	6	14	3	—	109
		—	1	—	3	2	—	1	—	2	—	—	9
	Sum Total	4869	1833	2031	2744	1095	4675	1806	1921	2506	922	16	24,402
L I N C O L N	Pownalborough	231	140	217	220	93	248	123	184	151	71	12	1678
	George-town	273	139	118	142	105	242	113	135	141	126	—	1534
	New-Castle	160	68	104	95	57	187	78	103	85	59	6	996
	Woolwich	132	77	92	78	32	114	57	95	70	71	2	868
	Bowdoinham	147	74	55	88	36	153	59	55	93	32	2	792
	Topsham	159	71	87	96	55	167	79	96	74	58	12	942
	Boothbay	214	94	114	111	81	240	—	90	114	95	4	1246
	Waldoborough	274	139	115	135	99	269	135	118	136	91	5	1511
	Bristol	382	173	187	184	150	331	154	175	189	137	23	2062
	Edgecumbe	188	89	82	88	66	192	68	70	88	58	—	989
	Warren	179	63	78	121	39	164	66	88	92	49	10	939
	Thomaston	257	108	143	154	95	243	107	123	127	60	5	1397
	Bath	216	80	105	132	80	228	88	83	133	80	—	1225
	Union	121	37	55	61	29	102	47	43	57	21	2	573
	Bowdoin	257	108	93	132	40	254	102	96	139	33	17	1260
	Nobleborough	146	87	79	65	49	134	71	71	59	43	1	804
	Cushing	270	106	98	140	81	296	106	115	131	72	1	1415
	Cannden	178	50	83	104	53	153	39	77	93	42	1	872
	Dresden	127	57	70	69	39	111	60	60	61	46	1	700
	New Milford	111	42	85	60	38	89	50	76	53	32	2	636
	Lewiston	192	86	76	93	45	169	54	91	93	38	—	948
	Litchfield	220	107	51	113	41	216	85	64	110	37	1	1044
	Thomsonborough	170	63	52	91	26	157	50	47	87	23	11	766
	Balltown	407	177	163	151	98	360	154	127	155	67	—	1859
	Pinnook	13	3	5	6	1	8	3	4	6	1	2	50
	Hunt's Meadow	6	1	7	—	2	6	7	5	1	1	—	36
	Great Pond	101	62	52	24	11	76	45	50	20	3	—	444
	Patrick's Town	23	11	12	2	1	19	10	11	3	—	—	98
	Davis Town	70	33	44	11	6	57	32	40	11	4	6	308
	Medancook	67	25	43	35	27	67	21	36	33	26	—	380
	Waies Plantation	96	38	18	46	10	57	22	23	43	13	—	366
	Little River	54	32	17	38	14	57	24	25	24	14	—	299
Islands Metick and Menhegen } Barrett's Town	9	2	—	4	3	11	4	3	7	—	—	43	
Appleton Plantation } Canaan Plantation	107	37	18	55	16	86	23	22	49	12	—	425	
	22	3	7	16	7	29	5	8	10	7	—	114	
	105	29	31	57	21	111	32	41	42	17	—	486	
	5684	2501	2667	5017	1676	5403	2277	2550	2782	1543	125	30,100	
H A C C O C K	Casting	90	43	73	84	39	104	62	73	62	35	6	665
	Belfast	129	45	72	95	51	113	44	60	63	22	—	674
	Penobscot	182	70	73	88	59	159	77	93	83	51	—	935
	Orrington	146	68	82	68	55	129	57	68	79	34	—	786
	Sedgwick	142	73	59	95	23	140	57	43	89	29	—	760

* This column should have been headed "Whole Numbers."

DISTRICT OF MAINE—(Continued.)

Names of Counties.	Names of Towns.	FREE WHITE MALES.					FREE WHITE FEMALES.					All other free persons, except Indians not taxed.	S L A V E S.*
		Under 10 years of age.	Of 10 and under 16.	Of 16, and under 26, including heads of families.	Of 26, and under 45, including heads of families.	Of 45, and upwards, including heads of families.	Under 10 years of age.	Of 10, and under 16.	Of 16, and under 26, including heads of families.	Of 26, and under 45, including heads of families.	Of 45, and upwards, including heads of families.		
		to 10	to 16	to 26	to 45	45, & c.	to 10	to 16	to 26	to 45	45, & c.		
H A N C O C K—Continued.	Isleborough	105	37	34	44	32	92	36	39	42	22	1	483
	Deer Isle } Great and Little Deer Islands	203	84	91	131	51	231	64	88	103	48	12	1094
	Blue Hill	92	46	43	55	20	81	27	49	59	22	—	494
	Trenton	71	22	22	32	16	55	19	22	24	11	—	294
	Sullivan	112	42	39	52	38	79	42	60	42	27	—	533
	Goldsborough	64	36	38	53	14	51	29	42	34	18	2	379
	Mount Desert	128	62	46	92	33	147	55	54	71	33	—	721
	Venal Haven	165	64	72	84	49	160	67	89	69	39	2	858
	Frankfort	168	77	61	96	42	174	67	53	93	36	—	867
	Bangor	50	19	31	36	12	44	20	29	24	12	—	277
	Buckstown	129	44	42	68	37	124	47	51	54	28	1	624
	Prospect	143	72	80	61	50	126	52	80	61	45	11	770
	Hampden	192	78	94	101	35	145	57	83	86	33	—	904
	North Port	100	31	45	61	26	87	26	44	42	20	—	482
	Eden	86	33	37	33	26	66	25	40	29	25	—	400
	Orland	74	20	23	32	16	51	18	16	30	14	—	294
	Ducktrap	139	47	56	81	33	146	48	45	65	26	—	686
	Ellesworth	49	26	18	23	9	36	26	15	19	6	—	227
	Montinrous Island	20	3	8	8	6	15	5	7	9	3	—	84
	Sunhase	31	3	16	17	10	24	10	17	14	7	—	149
	Plantation called Ed- dington	39	8	17	23	11	25	12	11	12	9	3	167
	Colburton	32	21	19	17	13	33	12	8	15	7	—	177
	North Harwick	35	9	11	15	5	21	5	11	15	3	—	130
	Davis Town	48	23	24	28	17	62	13	18	24	12	1	269
	Quantabacook	25	17	12	9	9	15	6	12	8	5	—	118
	Settlement called Ohio	17	6	8	12	4	16	6	9	6	3	—	87
	Conduskeep	34	4	5	15	6	34	5	8	12	6	—	129
	Township No. 2 West of Penobscot	22	4	5	12	1	16	3	9	8	2	—	82
Township No. 2 and 3 back of Hampden	17	4	5	8	3	9	4	7	3	2	—	62	
College-town	12	3	2	17	—	3	—	2	10	—	—	59	
Plantation No. 6	80	30	27	58	19	73	36	45	35	19	3	422	
Plantation No. 8	29	22	12	15	9	25	19	10	17	6	—	164	
Plantation No. 14	4	—	—	2	—	—	1	—	2	1	—	10	
	3204	1296	1402	1821	864	2921	1159	1415	1513	721	42	16,316	
W A S H I N G T O N	Machias	185	82	91	101	62	188	86	89	82	48	16	1014
	Steuben	64	22	35	39	19	74	21	26	29	18	1	347
	Columbia	90	31	23	40	15	59	24	28	33	10	4	353
	Addison	72	22	19	36	17	51	17	39	26	16	0	315
	Harrington	51	27	26	28	19	62	21	22	26	16	—	298
	East Port	92	44	52	68	29	100	55	51	48	23	1	562
	Township No. 1	35	9	2	18	5	24	16	10	14	4	1	137
	Township No. 2	53	13	20	26	15	65	14	24	27	8	—	265
	Township No. 4	31	4	11	23	6	19	6	13	12	2	—	127
	Township No. 5	26	9	11	12	7	18	6	10	10	3	—	112
	Township No. 7	8	6	6	5	3	11	1	9	2	1	—	52
	Township No. 9	7	2	4	4	2	13	3	4	4	2	—	45
	Township No. 10	13	3	2	5	2	9	3	5	3	2	—	47
	Township No. 11	32	17	8	11	7	24	11	9	8	4	—	151
	Township No. 12	17	3	9	5	4	10	6	6	4	3	—	67
	Township No. 13	6	—	—	4	—	6	—	—	4	—	—	20
	Township No. 11, West of Machias	37	12	7	17	8	28	17	11	17	6	—	160
Township No. 17	2	3	1	3	1	1	—	2	1	—	—	14	
Plantation No. 22	71	24	22	47	24	71	20	32	38	21	2	370	
	892	333	349	492	245	833	327	390	388	187	25	4436.	

* This column should have been headed "Whole Numbers."

TOTAL ENUMERATION for the DISTRICT OF MAINE.

Names of Counties.	FREE WHITE MALES.					FREE WHITE FEMALES.					All other free persons, except Indians not taxed.	WHOLE NUMBER.
	Under 10 years of age.	Of 10 and under 16.	Of 16, and under 26, including heads of families.	Of 26, and under 45, including heads of families.	Of 45, and upwards, including heads of families.	Under 10 years of age.	Of 10, and under 16.	Of 16, and under 26, including heads of families.	Of 26, and under 45, including heads of families.	Of 45, and upwards, including heads of families.		
County of York . . .	6,504	3,238	3,292	3,257	2,402	6,445	2,791	3,946	3,277	2,577	167	37,729
Cumberland . . .	6,817	3,104	3,199	3,987	2,057	6,622	2,978	3,073	4,030	2,091	290	37,918
Kennebec . . .	4,869	1,833	2,031	2,744	1,095	4,675	1,806	1,921	2,506	922	169	24,402
Lincoln . . .	5,684	2,501	2,667	3,017	1,676	5,403	2,277	2,550	2,782	1,543	125	30,100
Hancock . . .	3,204	1,296	1,402	1,821	864	2,921	1,159	1,415	1,513	721	42	16,316
Washington . . .	892	333	349	492	245	833	327	390	388	187	25	4,436
TOTAL of each description in the District of Maine, . . .	27,970	12,305	12,900	15,318	8,339	26,899	11,338	13,295	14,496	8,041	818	150,901
												818
												151,719

SCHEDULE of the whole number of Persons in the District of CONNECTICUT.

Names of Counties.	Names of Cities and Towns.	FREE WHITE MALES.					FREE WHITE FEMALES.					All other free Persons, except Indians not taxed.	S L A V E S.
		Under 10 years of age.	Of 10 and under 16.	Of 16, and under 26, including heads of families.	Of 26, and under 45, including heads of families.	Of 45 and upwards, including heads of families.	Under 10 years of age.	Of 10 and under 16.	Of 16, and under 26, including heads of families.	Of 26, and under 45, including heads of families.	Of 45, and upwards, including heads of families.		
		to 10	to 16	to 26	to 45	45 & c.	to 10	to 16	to 26	to 45	45 & c.		
<i>(The division assigned to Simon Clark.)</i>	Hartford	745	374	575	545	310	727	376	534	568	351	224	18
	Wethersfield	592	343	280	387	277	561	313	407	388	349	84	11
	East-Hartford	475	204	252	306	236	477	238	274	319	248	21	7
	East-Windsor	439	207	242	281	218	404	190	231	293	216	43	2
	Farmington	419	224	295	248	220	377	224	247	254	260	39	2
	Southington	240	245	158	157	140	246	120	156	174	138	27	3
	Glastenbury	406	245	185	238	214	396	218	238	266	240	65	7
	Enfield	219	124	172	151	157	261	101	190	189	181	16	
	Simsbury	501	245	268	314	191	445	215	276	285	207	9	
	Suffield	439	187	263	261	177	360	192	261	264	193	85	4
	Granby	428	236	256	254	206	368	198	259	251	205	69	5
	Bristol	506	266	255	254	124	402	265	274	239	130	7	1
	Berlin	392	206	249	249	230	390	192	295	255	229	13	2
Windsor	388	223	237	261	245	373	190	243	289	280	40	4	
Hartland	223	92	92	136	102	212	107	119	145	88	1	1	
	Total, - 42,147	6412	3421	3779	4042	3047	5999	3139	4004	4179	3315	743	67
<i>(The division assigned to John Brainard.)</i>	New-Haven city	482	273	428	391	260	526	277	458	463	266	150	75
	Do. do. out of the city limits,	171	77	89	110	70	166	77	100	127	98	16	7
	Guilford	481	249	291	344	349	463	228	351	385	392	45	19
	Branford	287	170	166	191	209	269	166	203	199	229	47	20
	Wallingford	426	271	317	279	288	429	238	311	277	320	42	16
	East-Haven	132	65	86	103	76	148	78	105	95	94	13	9
	Derby	292	135	176	174	127	281	137	117	202	131	86	20
	Milford	386	169	199	225	166	343	167	220	224	190	96	32
	Oxford	244	114	119	144	85	225	104	121	143	83	22	6
	Wolcott	141	83	85	93	64	149	57	111	82	74	9	
	Waterbury	560	252	244	327	209	500	273	315	317	244	7	8
	Cheshire	323	166	204	228	156	334	178	203	242	203	44	7
	Woodbridge	354	164	203	180	149	317	195	207	193	173	57	6
North-haven	148	77	115	116	109	157	89	121	98	118	3	6	
Hamden	215	105	144	142	118	202	108	135	167	128	13	5	
	Total, - 32,162	4642	2370	2866	3047	2435	4509	2372	3078	3214	2743	650	236
<i>(The division assigned to Shubel Breed.)</i>	New-London, Groton	695	397	351	372	289	681	286	413	432	360	90	26
	Lyme	729	350	321	379	329	640	330	382	416	373	108	23
	New-London	808	389	414	447	320	793	332	466	548	438	141	54
	Montville	320	178	169	195	164	324	197	211	212	188	61	14
	Stonington	881	394	454	436	377	799	363	499	516	434	242	42
	Preston	462	251	314	293	269	483	222	328	330	338	145	5
	Norwich	457	206	336	311	267	441	203	375	378	340	150	12
	Franklin	195	83	84	113	101	177	78	102	136	122	17	2
	Colchester	473	244	276	265	223	448	225	276	295	247	161	30
	Bozrah	132	66	68	79	72	138	58	91	93	102	35	
Lisbon	152	86	106	105	77	163	65	104	119	94	86	1	
	Total, -	5304	2554	2893	2995	2488	5087	2359	3247	3475	3036	1236	209
<i>(The division assigned to David Keeler, 2d.)</i>	Fairfield	542	258	284	371	298	513	247	342	392	297	144	47
	Danbury	501	256	258	300	238	429	245	307	344	242	57	3
	Worwalk	762	418	422	476	388	748	351	468	514	414	144	41
	Stamford	675	306	315	416	350	680	303	404	456	398	52	17
	Greenwich	488	199	241	294	230	433	220	291	283	245	84	39
	Statford	379	184	249	241	199	326	194	223	292	223	100	40
	Ridgefield	346	164	156	199	166	282	144	172	205	166	19	6
	Reading	277	114	103	184	103	258	99	144	185	118	35	12
	New Fairfield	277	135	137	158	121	272	131	146	172	99	12	5
	Brookfield	154	54	72	115	68	164	78	99	120	72	13	1
	Huntington	413	224	224	241	211	387	204	237	265	210	143	33
	Trumbull	192	98	122	135	100	164	89	116	127	113	31	4
	Newtown	464	235	259	283	193	396	231	255	302	198	69	18
Weston	459	218	208	250	192	390	177	260	272	190	54	10	
	Total, - 38,208	5929	2863	3150	3663	3837	5442	2713	3464	3929	2985	957	276

CONNECTICUT—(Continued)

Names of Counties.	Names of Cities and Towns.	FREE WHITE MALES.					FREE WHITE FEMALES.					All other free persons except Indians not taxed.	SLAVES.
		Under 10 years of age.	Of 10 and under 16.	Of 16 and under 26, including heads of families.	Of 26 and under 45, including heads of families.	Of 45 and upwards, including heads of families.	Under 10 years of age.	Of 10 and under 16.	Of 16 and under 26, including heads of families.	Of 26 and under 45, including heads of families.	Of 45 and upwards, including heads of families.		
		to 10	to 16	to 26	to 45	45, &c.	to 10	to 16	to 26	to 45	45 &c.		
Windham, <i>(The division assigned to Samuel Gray)</i>	Windham, . . .	367	200	215	228	225	32.	211	241	270	273	78	14
	Mansfield, . . .	364	198	262	205	210	353	175	255	257	242	39	
	Ashford, . . .	344	219	211	235	187	337	167	218	264	226	35	2
	Hampton, . . .	188	124	124	122	118	205	89	122	151	124	12	
	Brooklin, . . .	163	86	149	109	95	133	57	142	114	117	34	3
	Pomfret, . . .	212	134	199	147	156	225	117	200	170	196	43	3
	Woodstock, . . .	317	205	250	230	201	319	152	263	235	264	24	3
	Thompson, . . .	385	184	202	203	189	357	182	203	233	193	9	1
	Killingley, . . .	401	180	175	212	185	300	169	183	230	223	20	1
	Plainfield, . . .	189	135	166	120	138	176	95	164	156	158	122	
	Sterling, . . .	137	87	69	89	75	120	75	67	86	79	19	5
	Nolentown, . . .	170	82	93	88	92	161	82	122	104	99	26	
Lebanon, . . .	432	299	329	281	339	453	256	399	349	390	122	3	
Canterbury, . . .	221	150	182	148	170	210	125	157	185	210	54		
Total,	28,222	3890	2283	2626	2417	2380	3671	1952	2736	2804	2794	634	35
Litchfield, <i>(The division assigned to Joseph A. Wright)</i>	Litchfield, . . .	691	335	363	418	316	650	307	389	452	297	60	7
	Barkemsted, . . .	271	104	95	148	87	259	106	100	143	82	42	
	Bethlem, . . .	168	106	105	100	86	171	88	109	108	96		1
	Canaan, . . .	326	155	177	200	170	316	150	203	208	169	59	4
	Colebrook, . . .	211	96	77	122	65	184	82	91	121	61	9	
	Cornwall, . . .	252	126	125	167	114	260	117	152	156	111	30	4
	Goshen, . . .	250	114	127	142	107	204	100	165	134	113	35	2
	Harwington, . . .	257	116	115	138	101	248	107	126	151	103	18	1
	Kent, . . .	274	121	135	171	111	238	88	148	166	103	52	
	New Hartford, . . .	317	139	147	148	125	273	129	157	186	116	16	
	New Milford, . . .	468	245	300	317	234	434	241	312	319	237	110	4
	Norfolk, . . .	272	131	156	166	114	256	101	133	169	113	28	
	Plymouth, . . .	300	135	149	166	129	276	143	179	175	126	8	5
	Salisbury, . . .	185	91	80	125	69	185	76	106	131	67	5	1
	Roxbury, . . .	338	177	215	232	159	372	153	214	225	151	27	3
	Sharon, . . .	387	162	205	215	193	363	195	208	217	166	39	
	Southbury, . . .	263	134	148	180	127	235	142	152	194	131	49	2
	Torrington, . . .	220	115	141	137	108	196	106	137	140	106	9	2
Warren, . . .	193	93	93	101	78	167	90	79	113	70	6		
Washington, . . .	223	143	153	151	112	224	118	152	168	117	4	3	
Water-town, . . .	253	126	166	150	127	204	116	176	156	129	17	5	
Winchester, . . .	250	95	110	143	83	234	93	130	137	86	7		
Woodbury, . . .	298	144	178	192	145	279	134	204	201	140	26	3	
Total,	42,214	6667	3203	3560	4029	2950	6238	2982	3822	4170	2890	656	47
Middlesex, <i>(The division assigned to Samuel Canfield)</i>	Middletown, . . .	706	406	380	420	393	674	402	469	529	481	112	29
	Durham, . . .	147	71	89	95	101	152	72	91	119	83	4	5
	Killingworth, . . .	266	155	183	183	196	254	160	210	204	217	9	5
	Haddam, . . .	349	189	187	205	198	335	157	237	236	200	13	1
	Chatham, . . .	508	244	253	311	243	503	347	286	337	230	16	9
	East Haddam, . . .	365	258	239	218	266	358	206	278	253	306	47	11
Saybrook, . . .	506	252	297	325	284	434	249	304	366	284	50	12	
Total,	19,847	2847	1575	1628	1762	1681	2710	1593	1875	2044	1809	251	72
Tolland, <i>(The division assigned to Elijah Chapman)</i>	Tolland, . . .	266	138	134	143	127	239	113	154	154	145	22	3
	Willington, . . .	217	101	84	106	103	197	96	113	128	112	20	1
	Union, . . .	151	55	59	64	52	124	71	70	67	54		
	Stafford, . . .	400	185	176	212	179	364	180	224	228	183	14	
	Ellington, . . .	190	90	101	104	90	179	94	113	108	103	37	
	Somers, . . .	216	115	106	115	110	189	115	120	133	126	7	1
	Coventry, . . .	293	160	160	174	174	295	168	172	195	208	22	
	Bolten, . . .	218	114	137	126	120	211	110	134	152	117	13	
Hebron, . . .	314	181	224	181	203	282	161	235	206	207	68	4	
Total,	14,319	2255	1139	1181	1225	1158	2080	1108	1335	1371	1255	203	9

SUMMARY of the Totals of the different Counties in the District of CONNECTICUT.

Names of Counties.	Number of Towns.	FREE WHITE MALES.					FREE WHITE FEMALES.					S L A V E S.	Total of each County.	
		Under 10 years of age.	Of 10 and under 16.	Of 16, and under 26, including heads of families.	Of 26, and under 45, including heads of families.	Of 45, and upwards, including heads of families.	Under 10 years of age.	Of 10, and under 16.	Of 16, and under 26, including heads of families.	Of 26, and under 45, including heads of families.	Of 45, and upwards, including heads of families.			
Hartford, - -	15	6412	3421	3779	4042	3047	5999	3139	4004	4179	3315	743	67	42,147
New-Haven, -	14	4642	2370	2866	3047	2435	4509	2372	3078	3214	2743	650	236	32,162
New-London, -	11	5304	2554	2893	2995	2488	5087	2359	3247	3475	3036	1236	209	34,883
Fairfield, - -	14	5020	2863	3150	3663	2837	5442	2713	3464	3929	2985	957	276	38,208
Windham, - -	14	3890	2283	2626	2417	2380	3671	1952	2736	2804	2794	634	35	28,222
Litchfield, -	23	6667	3203	3560	4029	2950	6238	2982	3822	4170	2890	656	47	41,214
Middlesex, - -	7	2847	1575	1628	1762	1681	2710	1593	1875	2044	1809	251	72	19,874
Tolland, - -	9	2255	1139	1181	1225	1158	2080	1108	1335	1371	1255	203	9	14,319
Total,	107	37,946	19,408	21,683	23,180	18,976	35,736	18,218	23,561	25,186	20,827	5330	931	251,002

SCHEDULE of the whole number of Persons in the District of VERMONT.

Names of Counties.	Names of Cities and Towns.	FREE WHITE MALES.					FREE WHITE FEMALES.					All other free Persons, except Indians not taxed.	SLAVES.
		Under 10 years of age.	Of 10 and under 16.	Of 16, and under 26, including heads of families.	Of 26, and under 45, including heads of families.	Of 45 and upwards, including heads of families.	Under 10 years of age.	Of 10 and under 16.	Of 16, and under 26, including heads of families.	Of 26, and under 45, including heads of families.	Of 45, and upwards, including heads of families.		
		to 10	to 16	to 26	to 45	45 &c.	to 10	to 16	to 26	to 45	45 &c.		
WINDHAM	Athens,	91	36	35	45	27	88	29	36	47	25		
	Brookline,	87	48	38	35	37	75	42	40	42	28		
	Grafton,	237	104	79	130	45	218	81	87	123	45		
	Johnson's Gore,	26	8	13	12	7	24	8	16	10	7		
	Jamaica,	112	43	53	64	25	102	49	40	66	28		
	Londonderry,	68	26	22	38	18	64	24	19	33	18		
	New Faire,	176	85	84	94	65	160	78	110	94	53	1	
	Putney,	226	131	144	134	111	295	127	152	141	100	13	
	Rockingham,	316	155	165	142	111	248	130	157	160	98	2	
	Somerset,	25	6	16	13	9	21	7	11	12	10		
	Stratton,	50	20	21	32	13	58	19	13	32	13		
	Townsend,	181	96	81	132	58	201	72	72	122	68		
	Westminster,	305	174	189	182	128	313	143	191	185	120	12	
	Wardsboro, N. District,	155	86	63	97	45	171	53	56	94	48		
Wardsboro' S. District,	122	45	45	74	29	120	34	49	77	21	1		
Windham,	80	29	37	50	22	80	37	30	44	20			
		2257	1092	1085	1274	750	2238	933	1078	1282	702	29	
WINDSOR	Brattleboro',	315	168	191	158	130	316	150	165	164	104	6	
	Dummerston,	313	129	138	170	108	306	134	125	171	98		
	Guilford,	395	192	214	177	163	352	184	235	192	151	1	
	Hallifax,	325	130	118	135	104	289	122	129	152	93	3	
	Hinsdale,	88	37	34	43	43	80	35	37	41	41	1	
	Marlboro',	201	101	93	103	65	183	88	90	104	59		
	Whitingham,	168	73	74	95	49	164	54	54	95	42		
	Winnington,	203	68	59	104	73	190	66	87	92	69		
		2008	898	921	985	735	1880	833	922	1011	657	11	
WINDSOR—Continued.	Woodstock,	403	168	181	205	131	368	176	186	188	126		
	Hartland,	357	180	161	188	112	358	158	160	180	104	2	
	Royalson,	331	108	99	158	76	289	109	120	140	70	1	
	Hartford,	22	135	165	143	84	218	113	136	135	81	2	
	Norwich,	247	128	141	143	100	243	123	126	149	82	4	
	Barnard,	256	98	90	133	62	231	96	93	126	49	2	
	Sharon,	248	85	92	124	57	205	87	83	117	52	8	
	Pomfret,	187	96	116	96	83	176	81	100	102	69		
	Bridgewater,	170	47	37	96	36	160	57	54	90	34		
	Bethel,	168	83	67	89	54	170	70	70	92	50		
Rochester,	123	31	38	59	23	104	28	39	59	20			
		2772	1159	1187	1434	818	2522	1098	1167	1378	737	19	
WINDSOR—Continued.	Windsor,	388	167	202	215	128	386	167	200	224	107	27	
	Springfield,	352	161	166	207	111	416	155	139	208	112	5	
	Weathersfield,	371	174	147	208	79	361	146	148	207	85	18	
	Chester,	361	144	124	215	82	367	150	127	214	80	14	
	Reading,	210	112	74	133	56	209	64	65	136	56	5	
	Andover,	220	78	64	119	33	210	63	89	112	28		
	Cavendish,	177	83	59	107	47	166	66	57	103	51	6	
	Plymouth,	78	46	53	57	21	85	42	40	55	20		
	Stockbridge,	80	36	40	57	17	66	30	42	49	15		
	Ludlow,	78	30	24	56	13	83	24	33	55	13	1	
	Baltimore,	42	10	11	19	8	32	15	11	18	8		
Benton's Gore,	2			6		4			5				
		2359	1041	964	1399	595	2385	922	951	1386	575	76	
ORANGE	Barrce,	175	61	107	104	34	176	51	80	104	27		
	Berlin,	149	51	49	83	24	137	47	58	64	22		
	Bradford,	174	78	85	111	55	235	72	75	110	57	12	
	Braintree,	106	40	40	60	26	93	37	32	51	26	20	
	Brookfield,	191	83	95	94	58	166	71	71	100	51	8	
	Chelsea,	170	51	61	124	34	192	61	67	105	32		
Corinth,	302	90	96	156	74	272	96	94	153	70	7		
Fairlee,	72	27	30	38	23	79	31	24	37	24	1		

V E R M O N T—(Continued.)

Names of Counties.	Names of Cities and Towns.	FREE WHITE MALES.					FREE WHITE FEMALES.					All other free persons, except Indians not taxed.	S L A V E S.
		Under 10 years of age.	Of 10 and under 16.	Of 16, and under 26, including heads of families.	Of 26, and under 45, including heads of families.	Of 45, and upwards, including heads of families.	Under 10 years of age.	Of 10, and under 16.	Of 16, and under 26, including heads of families.	Of 26, and under 45, including heads of families.	Of 45, and upwards, including heads of families.		
		to 10	to 16	to 26	to 45	45 &c.	to 10	to 16	to 26	to 45	45 &c.		
ORANGE—(Continued.)	Newbury,	236	109	120	132	65	225	96	119	129	59	14	
	Northfield,	46	20	16	21	11	31	15	19	19	6		
	Orange,	82	21	19	55	10	70	21	28	35	7		
	Randolph,	358	155	142	197	88	328	136	163	189	81	4	
	Roxbury,	27	5	15	14	4	20	5	10	11	4		
	Stafford,	337	134	130	181	76	313	118	110	169	73	1	
	Thelford,	285	114	92	154	80	265	118	90	179	70	11	
	Topsham,	80	23	22	45	13	78	18	10	44	11		
	Tunbridge,	279	90	103	145	62	273	79	89	140	54		
	Vershire,	214	81	78	116	46	205	64	69	112	46		
	Washington,	106	28	51	70	23	81	25	41	55	20		
	West Fairlee,	83	29	23	41	22	69	23	25	42	22	7	
	Williams-town,	189	58	67	104	32	165	58	76	80	29	1	
		3661	1348	1439	2045	860	3493	1237	1350	1928	791	86	
CALLEDONIA.	Barnett,	175	68	75	81	71	139	66	48	91	43	1	
	Billymead,	32	9	12	21	5	29	7	7	17	5		
	Burke,	22	3	10	13	7	21	4	9	13	6		
	Cabott,	70	23	25	46	16	72	21	33	32	10	1	
	Calais,	84	28	31	63	11	99	35	36	50	6		
	Danville,	293	94	133	175	79	285	103	133	148	69	2	
	Dewy's Gore,	23	14	17	15	8	26	12	19	12	6		
	Groton,	55	18	10	25	9	60	16	15	27	6	7	
	Hardwick,	52	18	30	35	10	39	13	28	26	9		
	Hopkinsville,	5	3	2	1	1	3	1	2	1	1		
	Lyndon,	108	25	44	66	26	121	29	47	58	18		
	Montpelier,	168	60	90	108	38	154	58	84	90	37	2	
	Marshfield,	37	14	14	19	6	34	14	12	18	4		
	Plainfield,	55	13	21	33	9	56	8	25	28	7	1	
	Peacham,	158	60	86	118	30	153	55	78	99	37	1	
	Rycgate,	82	30	41	45	24	75	27	30	42	10		
	St. Johnsbury,	129	37	64	82	24	130	52	55	71	18	1	
Sheffield,	40	10	16	19	8	29	6	20	16	6			
Wheelock,	118	32	59	58	34	105	33	47	56	26			
Waterford,	133	29	34	74	19	121	34	37	69	15			
Walden,	23	12	20	11	7	35	10	17	13	5			
Woodbury,	3	1	1	3	2	5	1	2	3	2			
		1865	601	836	1111	444	1791	605	784	980	344	16	
ORLEAN'S.	Greensboro',	36	24	32	34	7	76	14	22	30	5		
	Glover,	8	1	5	7		5	2	5	2	1		
	Barton,	31	7	17	18	1	23	8	5	15	3		
	Brownington,	12	4	13	11	1	7		14	2	1		
	Salem,	4	1	1	5		1	3	1	2			
	Derby,	38	4	32	28	4	31	4	12	19	2	4	
	Craftsboro',	53	21	17	26	13	37	15	14	22	10	1	
	Wolcott,	8	4	4	5	2	9	4	6	3	2		
	Elmore,	7	4		10	1	12	2		9			
	Morris-town,	20	11	19	17	4	30	12	13	13	5		
	Hyde Park,	18	5	5	15	4	17	8	12	9	5	12	
	Westfield,	2	1	3	3		3	1		3			
	Eden,	9	1		5		8	1		4			
	Lullerlock,	6		1	2	1			1	2			
	Irdsburgh,	1		8	1		3		2				
Coventry,	3			1		1			1				
Ducansboro',	12	3	6	4	3	8	1	6	5	3			
Avery's Gore,	3	2	3	4	2	8	1	4	5				
		271	93	166	194	43	279	76	117	146	37	17	
ESSEX.	Lunenburg,	70	30	33	50	24	64	31	37	36	17	1	
	Concord,	65	26	29	37	16	55	26	21	34	13		
	Guildhall,	62	25	19	35	18	46	18	32	24	16	1	
	Maidstone,	30	12	14	14	10	24	13	13	14	8		

VERMONT—(Continued.)

Names of Counties.	Names of Cities and Towns.	FREE WHITE MALES.					FREE WHITE FEMALES.					All other free persons, except Indians not taxed.	SLAVES.
		Under 10 years of age.	Of 10 and under 16.	Of 16, and under 26, including heads of families.	Of 26, and under 45, including heads of families.	Of 45, and upwards, including heads of families.	Under 10 years of age.	Of 10, and under 16.	Of 16, and under 26, including heads of families.	Of 26, and under 45, including heads of families.	Of 45, and upwards, including heads of families.		
		to 10	to 16	to 26	to 45	45 &c.	to 10	to 16	to 26	to 45	45 &c.		
ESSEX— (Continued.)	Granby,	16	5	4	9	4	14	3	1	9	4		
	Brunswick,	14	7	5	9	5	23	5	5	8	5		
	Minehead,	6	5	2	2	1	4	1	3	3			
	Newark,	2	1	1	1	1	1	1	1	1			
	Lemington,	5	6	7	8	3	7	5	3	4	4		
	Canaan,	5	2	6	8	3	7	2	4	5	2	1	
Norfolk,	8	1		7	2	3		2	5	1			
		283	120	120	180	86	248	105	121	143	70	3	
BENNINGTON.	Bennington,	328	175	276	211	158	378	202	163	189	138	25	
	Pownal,	296	145	168	138	119	270	117	167	154	101	17	
	Stamford,	70	24	33	39	29	64	33	32	28	25		
	Readsboro',	45	5	14	26	14	56	13	19	26	16		
	Woodford,	24	15	8	13	13	24	8	11	13	9		
	Glastenbury,	11	4	1	6	2	9	6	2	5	2		
	Manchester,	252	110	142	116	90	233	111	139	116	76	12	
	Landgrove,	38	7	9	19	4	32	8	9	16	5		
	Winhall,	43	10	11	28	6	46	14	13	24	7		
	Bromley,	17	11	13	12	11	26	9	12	11	8		
	Shaftsbury,	321	166	215	144	130	311	128	194	161	119	6	
	Arlington,	321	141	129	167	85	297	105	130	155	63	4	
	Sandgate,	179	73	86	110	66	178	84	93	98	48	5	
	Sunderland	111	36	44	59	38	90	35	45	60	30	9	
	Dorset,	222	100	125	126	72	232	114	119	113	63		
Reupert,	328	137	150	155	88	293	137	136	145	79			
		2605	1159	1424	1369	925	2539	1124	1290	1314	789	78	
RUTLAND.	Benson,	240	90	97	129	52	210	88	73	120	49	11	
	Brandon,	214	82	93	110	50	199	85	98	108	37		
	Clarendon,	366	141	147	157	109	284	170	168	151	91	5	
	Castleton,	173	88	84	117	57	193	76	110	96	45		
	Chittenden,	78	26	22	37	16	65	17	19	35	12		
	Danby,	288	117	129	131	87	277	126	123	138	69	2	
	Fair-Haven,	76	34	48	36	26	63	27	40	35	25	1	
	West-Haven,	84	36	40	49	24	70	29	33	44	19	2	
	Hubberton,	123	54	55	68	31	115	51	48	61	35		
	Harwich,	29	7	16	10	11	33	11	16	13	7		
	Ira,	117	33	38	50	17	77	32	42	48	19		
	Killington,	22	9	5	12	4	11	6	7	10	2	2	
	Medway,	6	4	2	3	4	6	2	4	6	2		
	Middleton,	195	85	83	108	58	192	90	103	106	45	1	
	Mountholly,	137	44	53	69	33	143	46	58	61	20	4	
	Orwell,	256	114	123	165	69	237	94	117	129	59	13	
	Pawlett,	351	162	170	183	104	371	167	159	171	99	1	
	Pitsford,	268	92	104	160	77	280	101	120	137	63	1	
	Poultney,	337	138	141	165	85	297	152	134	165	76	4	
	Philadelphia,	17	9	10	11	6	23	11	13	9	5	9	
	Pittsfield,	33	7	19	18	9	27	12	16	15	8		
Rutland,	365	170	189	237	116	385	151	193	203	91	25		
Shrewsbury	139	69	64	83	37	127	55	66	80	28			
Sadbury,	107	40	42	53	19	91	49	45	54	21			
Tinmouth,	184	78	87	86	53	200	82	62	91	47	3		
Wallingford,	178	55	77	104	54	165	57	68	100	48	6		
Wells,	190	80	77	89	54	197	71	82	86	52			
		4573	1864	2015	2440	1262	4348	1358	2017	2272	1074	90	
ADDISON.	Warren,	13	2	8	11	1	11	1	7	4			
	Kingston,	38	18	18	19	10	33	8	17	8			
	Hancock,	33	9	6	17	11	31	11	11	14	6		
	Goshen,	2		1									
	Vergennes,	64	24	73	73	19	92	35	45	52	12	27	
	Waltham,	41	16	18	32	11	53	23	20	20	13		
Middlebury,	242	91	115	159	54	214	89	110	142	45	8		

VERMONT—(Continued.)

Names of Counties.	Names of Cities and Towns.	FREE WHITE MALES.					FREE WHITE FEMALES.					All other free persons, except Indians not taxed.	SLAVES.
		Under 10 years of age.	Of 10 and under 16.	Of 16, and under 26, including heads of families.	Of 26, and under 45, including heads of families.	Of 45 and upwards, including heads of families.	Under 10 years of age.	Of 10 and under 16.	Of 16, and under 26, including heads of families.	Of 26, and under 45, including heads of families.	Of 45, and upwards, including heads of families.		
		to 10	to 16	to 26	to 45	45 &c	to 10	to 16	to 26	to 45	45 &c		
ADDISON— (Continued.)	Cornwall,	233	96	114	111	58	193	104	103	105	46		
	Whiting,	77	28	38	42	22	58	56	40	39	23	1	
	Leicester,	95	49	39	59	30	96	57	40	57	20		
	Salisbury,	111	53	64	73	40	113	42	60	58	30		
	Weybridge,	113	41	32	60	25	84	40	30	48	23		
	Addison,	142	70	65	86	35	134	40	66	61	35		
	Panton,	79	31	29	41	21	57	24	25	33	19		
	Bridport,	216	80	87	129	50	228	82	85	126	40	1	
	Shoreham,	286	101	96	182	66	277	108	106	168	52	11	
	Ferrisburg,	204	74	79	115	39	168	61	84	90	32	10	
	Monkton,	150	73	66	99	45	181	73	53	99	35	6	
	New Haven,	223	91	86	136	52	215	84	91	112	44	1	
	Starksboro',	62	21	33	44	18	79	27	24	39	11	1	
Bristol,	141	40	48	72	26	148	53	43	71	23			
Lincoln,	19	2	7	13	3	23	8	8	11	3			
		2584	1010	1122	1573	630	2488	980	1079	1365	520	66	
CHITTENDEN.	Charlotte,	213	87	117	151	47	229	102	104	120	45	16	
	Shelburne,	136	49	80	70	33	130	69	61	64	31		
	Kinesburgh,	195	75	77	102	46	168	57	80	84	40	9	
	Richmond,	152	73	55	80	24	119	62	57	75	20	1	
	Burlington,	144	54	100	122	27	138	49	82	76	14	9	
	Bolton,	37	21	21	20	15	37	14	23	19	11	1	
	Mansfield,	3	1	2	1		2	2		1			
	Waterbury,	143	62	48	78	20	115	48	43	66	20	1	
	Stow,	68	23	30	25	16	66	28	27	25	8		
	Huntington,	70	45	42	37	18	89	20	35	34	15		
	Middlesex,	40	15	29	27	11	62	21	22	24	10	1	
	Worcester,	4	2	1	2	1	9	2	1	2	1		
	Moretown,	33	15	18	22	6	46	13	12	20	6		
	Faystown,	1		5	1	2	1	2	4		2		
	Duxbury,	23	9	16	17	8	31	14	18	10	7		
	Waitsfield,	99	42	35	53	17	97	38	33	45	14		
	Williston,	161	66	77	98	31	154	54	62	90	42		
	Westford,	135	51	50	75	29	124	54	40	65	24	1	
	St. George,	14	4	6	9	2	15	4	4	4	3		
	Jericho,	151	42	60	80	35	143	59	52	81	25		
	Underhill,	35	19	14	27	9	47	16	10	26	9		
Essex,	134	58	62	93	45	123	46	54	79	34	1		
Colchester,	67	25	25	42	18	67	23	27	37	12	4		
Milton,	139	58	67	93	34	175	47	69	70	34			
South Hero,	124	43	79	69	40	125	51	52	62	32	1		
Middle Hero,	123	49	46	73	31	119	45	50	54	22	1		
		2444	988	1162	1467	565	2431	938	1023	1233	481	45	
FRANKLIN.	Alburg,	140	64	62	72	48	156	68	38	65	35	2	
	Berkshire,	39	13	11	27	5	34	6	11	21	4	1	
	Bakersfield,	45	17	24	39	4	31	18	15	25	4		
	Coits Gore,	10	4	3	7	1	10	5	4	6	1		
	Cambridge,	134	49	72	87	28	127	62	63	74	36	1	
	Fairfax,	148	52	64	107	29	153	49	65	92	27		
	Fairfield,	195	66	66	134	29	170	58	62	98	23		
	Fletcher,	30	25	28	12	7	41	14	22	13	8		
	Georgia,	214	79	76	115	36	223	96	93	104	32		
	North Hero,	60	28	28	35	18	68	23	27	27	10		
	Highgate,	76	29	36	52	36	83	39	31	40	15		
	Hutsburgh,	62	22	14	38	12	54	13	33	27	5		
	Johnson,	55	14	22	36	6	49	20	23	24	6		
	Ira Mott,	33	18	10	12	6	23	12	3	13	5		
	Enosburgh,	32	14	13	18	5	27	7	12	11	4		
	Montgomery,	6	2	5	4	2	5	1	6	3	1	1	
	Richford,	24	9	17	16	3	12	8	15	7	2		
	Shelden,	90	26	36	58	9	69	26	29	44	8	13	
	Swanton,	174	72	83	104	38	146	66	75	75	25		
	Sterling,		2	1	1		3		2				
St. Albans,	170	68	130	99	41	146	66	78	80	21	2		
		1737	673	801	1073	363	1630	637	849	707	272	20	

Amount of the whole number of Persons in the District of VERMONT, by Counties.

Names of Counties.	FREE WHITE MALES.					FREE WHITE FEMALES.					All other free persons except Indians not taxed.	S L A V E S.
	Under 10 years of age.	Of 10 and under 16.	Of 16 and under 26, including heads of families.	Of 26 and under 45, including heads of families.	Of 45 and upwards, including heads of families.	Under 10 years of age.	Of 10 and under 16.	Of 16 and under 26, including heads of families.	Of 26 and under 45, including heads of families.	Of 45 and upwards, including heads of families.		
Windham, - - -	4265	1990	2006	2259	1485	4118	1766	2000	2293	1359	40	
Windsor, - - -	5131	2200	2151	2833	1413	4907	2020	2118	2764	1312	95	
Orange, - - -	3661	1348	1439	2045	860	3493	1237	1350	1928	791	86	
Caledonia, - - -	1865	601	836	1111	444	1791	605	784	980	344	16	
Orleans, - - -	271	93	166	194	43	279	76	117	146	37	17	
Essex, - - -	283	120	120	180	86	248	105	121	143	70	3	
Bennington, - - -	2606	1159	1424	1769	925	2539	1124	1290	1314	789	78	
Rutland, - - -	4573	1864	2015	2440	1262	4348	1858	2017	2272	1074	90	
Addison, - - -	2584	1010	1122	1573	630	2488	980	1079	1365	520	66	
Chittenden, - - -	2444	988	1162	1467	565	2431	938	1023	1233	481	46	
Franklin, - - -	1737	673	801	1073	363	1630	657	707	849	272	20	
	29,420	12,046	13,242	16,544	8076	28,272	11,366	12,606	15,287	7049	557	

TOTAL—154,465

Amount of the whole number of Persons in the District of VERMONT, by Divisions, as per Act of Congress, passed the 9th July, 1798.

1st.—Division comprehending the Counties of Windham and Windsor,	9396	4190	4157	5092	2898	9025	3786	4118	5057	2871	135	
2d.—Division comprehending the Counties of Bennington & Rutland,	7179	3023	3439	3809	2187	6887	2982	3307	3586	1863	168	
3d.—Division comprehending the Counties of Orange & Caledonia,	5526	1949	2275	3156	1304	5284	1842	2134	2908	1135	102	
4th.—Division comprehending the Counties of Addison & Chittenden,	5028	1998	2284	3040	1195	4919	1918	2102	2598	1001	112	
5th.—Division comprehending the Counties of Franklin, Orleans & Essex	2291	886	1087	1447	492	2157	838	945	1138	379	40	
	29,420	12,046	13,242	16,544	8076	28,272	11,366	12,606	15,287	7049	557	

TOTAL—154,465

N

SCHEDULE of the whole number of Persons in the District of RHODE-ISLAND.

COUNTIES.	TOWNS.	FREE WHITE MALES.					FREE WHITE FEMALES.					All other frs persons, except Indians not exact.	S L A V E S.	
		Under 10 years of age.	Of 10 and under 16.	Of 16, and under 26, including heads of families.	Of 26, and under 45, including heads of families.	Of 45, and upwards, including heads of families.	Under 10 years of age.	Of 10, and under 16.	Of 16, and under 26, including heads of families.	Of 26, and under 45, including heads of families.	Of 45, and upwards, including heads of families.			
		to 10	to 16	to 26	to 45	45 & c.	to 10	to 16	to 26	to 45	45 & c.			
NEWPORT.	Newport, - -	805	443	477	573	473	815	382	696	778	682	512	103	6739
	Portsmouth, - -	250	140	137	154	119	252	109	168	177	141	25	12	1684
	New Shouham, - -	107	42	45	57	42	99	51	55	74	49	75	18	714
	James-Town, - -	54	33	34	39	29	71	39	38	50	34	74	6	501
	Middletown, - -	123	73	107	67	75	99	66	75	98	103	33	4	913
	Tiverton, - -	423	179	226	193	201	429	207	200	227	239	173	20	2717
	Little Compton, - -	248	144	111	122	121	230	114	149	139	167	10	22	1577
PROVIDENCE.	Providence, - -	890	499	827	726	465	848	486	774	868	575	656		7614
	Smithfield, - -	434	221	309	272	237	450	236	325	322	267	46	1	3120
	Scituate, - -	397	220	218	217	187	366	191	247	252	192	36		2523
	Glocester, - -	658	363	297	363	290	608	338	326	387	301	78		4009
	Cumberland, - -	321	173	189	176	152	307	137	193	236	165	7		2056
	Cranston, - -	247	104	138	139	148	234	97	140	185	165	46	1	1644
	Johnston, - -	192	95	117	128	107	186	81	143	129	124	62		1364
	North Providence, - -	169	88	98	94	90	132	88	99	108	84	15	2	1067
		Foster, - -	403	166	209	208	170	444	199	236	222	174	25	1
WASHINGTON.	Westerly, - -	332	243	240	177	142	344	236	207	190	163	49	1	2329
	North Kingstown, - -	465	181	189	210	204	402	180	246	285	228	165	39	2794
	South Kingstown, - -	506	295	264	237	196	538	294	272	240	177	375	44	3438
	Charlestown, - -	227	149	110	90	95	180	119	117	128	104	129	6	1454
	Exeter, - -	380	211	219	184	189	342	182	224	246	205	68	26	2476
	Richmond, - -	214	97	105	115	95	220	118	114	132	123	31	4	1368
	Hopkinton, - -	329	198	206	170	153	356	201	247	166	174	72	4	2276
Bristol.	Bristol, - -	244	119	136	154	104	220	113	155	193	127	84	29	1678
	Warren, - -	226	128	123	150	78	184	104	132	189	107	42	10	1473
	Barrington, - -	105	49	52	51	54	75	47	70	55	66	19	7	650
KENT.	Warwick, - -	291	201	209	200	212	265	170	249	240	224	254	17	2532
	East Greenwich, - -	232	152	127	175	112	232	154	178	204	119	88	2	1775
	West Greenwich, - -	308	156	160	128	152	259	101	150	176	152	14	1	1757
	Coventry, - -	365	185	210	216	195	337	186	238	223	217	51		2423
		9945	5352	5889	5785	4887	9524	5026	6463	6919	5648	3304	380	69,122

14,845

25,854

16,135

3301

8487

The foregoing is a correct statement from the original returns made by the several assistants appointed to take the Census in the District of Rhode-Island, deposited in the office of the Clerk of the District Court, Providence, August 20, 1801.

WILLIAM PECK, *Marshal*
of Rhode-Island District.

SCHEDULE of the whole number of Persons in the District of NEW-YORK.

Names of Counties.	Names of Cities and Towns, or Townships.	FREE WHITE MALES.					FREE WHITE FEMALES.					All other free persons, except Indians not taxed.	S L A V E S.
		Under 10 years of age.	Of 10 and under 16.	Of 16, and under 26, including heads of families.	Of 26, and under 45, including heads of families.	Of 45, and upwards, including heads of families.	Under 10 years of age.	Of 10, and under 16.	Of 16, and under 26, including heads of families.	Of 26, and under 45, including heads of families.	Of 45, and upwards, including heads of families.		
		to 10	to 16	to 26	to 45	45 & c.	to 10	to 16	to 26	to 45	45 & c.		
CITY and County of NEW-YORK.	First Ward,	490	206	339	480	205	480	235	439	491	194	344	417
	Second Ward,	505	325	520	607	222	515	287	587	508	281	265	545
	Third Ward,	715	368	599	739	252	725	426	682	718	320	524	381
	Fourth Ward,	821	446	638	841	317	773	439	745	742	366	366	421
	Fifth Ward,	1205	493	799	1298	349	1246	487	870	1168	456	507	270
	Sixth Ward,	2079	680	773	1799	582	1987	647	943	1857	650	782	297
	Seventh Ward,	2343	761	877	2350	705	2408	773	994	2238	697	711	537
		8158	3279	4545	8114	2632	8134	3294	5260	7722	2984	3499	2868
KING'S.	Flat Bush,	81	52	41	60	50	88	36	53	64	41	39	341
	Flat Lands,	72	21	24	37	28	46	27	21	37	39	13	128
	Graves-End,	47	20	27	47	25	34	24	33	33	26	11	162
	New Utrecht,	92	50	40	51	37	80	39	52	49	34	39	215
	Brooklyn,	298	138	150	196	119	252	125	176	167	116	196	445
Bushwick,	78	23	28	48	41	70	23	41	41	41	34	188	
		668	304	310	439	300	570	274	376	391	297	332	1479
QUEEN'S.	New-Town,	255	232	88	174	146	263	118	132	170	128	94	512
	Flushing,	220	105	87	144	116	206	74	111	143	131	204	287
	Jamaica,	243	127	138	163	131	107	109	144	167	120	59	153
	North Hempstead,	280	153	146	155	187	222	147	203	187	170	294	269
	South Hempstead,	676	305	235	398	315	648	278	290	387	287	149	173
Oyster Bay,	537	306	287	407	367	576	263	278	433	328	631	134	
		2211	1228	981	1442	1262	2022	989	1158	1487	1154	1431	1528
SUFFOLK.	Huntington,	368	300	304	407	311	588	274	350	406	288	113	185
	Islip,	133	60	64	69	48	132	60	71	62	49	179	31
	Smith-Town,	193	96	96	138	68	188	94	106	120	63	86	165
	Shelter Island,	37	15	20	22	15	28	18	22	22	14	31	16
	South Hampton,	503	282	262	359	266	499	246	326	374	265	173	115
	Brook Haven,	608	325	257	367	244	604	312	282	360	210	238	215
	River Head,	242	133	109	139	99	231	114	115	135	106	49	26
	South Hold,	311	180	178	202	156	307	153	187	247	185	29	65
East Hampton,	182	100	121	125	131	172	88	140	164	140	118	68	
		2577	1491	1411	1828	1338	2749	1359	1599	1890	1320	1016	886
RICHMOND.	Northfield,	247	100	72	135	83	212	80	93	115	87	24	129
	Castle-Town,	205	66	72	92	61	160	70	62	96	55	17	100
	Southfield,	109	45	44	66	64	126	42	52	70	58	27	229
	Westfield,	147	82	74	101	73	149	78	88	104	70	15	217
		708	293	262	394	281	647	270	295	385	270	83	675
WEST-CHESTER.	Mamaroneck,	77	34	30	48	40	75	20	32	46	40	12	49
	Pelham,	34	17	14	19	16	27	12	13	21	16	1	44
	Scarsdale,	34	13	22	20	18	30	20	23	19	15	20	24
	Whiteplains,	83	36	41	45	42	82	32	39	48	36	29	58
	North Castle,	222	93	68	115	86	186	92	102	104	76	13	11
	Harrison,	125	59	74	75	65	103	64	77	82	55	39	36
	Rye,	158	75	61	99	77	156	66	83	106	71	25	97
	Cortlandt,	446	281	290	288	139	362	237	303	169	126	53	59
	Salem,	308	129	135	182	86	280	136	139	199	84	3	16
	Poundridge,	205	99	93	128	80	238	117	94	125	82	4	1
	Bedford,	399	222	189	222	164	337	224	228	216	154	18	31
	New-Castle,	239	121	130	145	71	217	138	161	130	83	27	6
	York-Town,	288	160	181	171	95	278	162	176	157	101	17	20
	North Salem,	188	88	108	100	74	166	79	119	103	64	30	36
	Stephen-Town,	293	120	156	148	108	194	121	164	124	90	18	42
West-Chester,	135	51	67	102	66	130	52	81	83	53	47	125	
Morisena,	39	15	14	57	22	39	8	15	20	9	3	17	
Fordham,	21	6	9	12	5	16	4	10	8	8	3	20	

NEW-YORK—(Continued.)

Names of Counties.	Names of Cities and Towns, or Townships.	FREE WHITE MALES.					FREE WHITE FEMALES.					All other free Persons, except Indians not taxed.	SLAVES.
		Under 10 years of age.	Of 10 and under 16.	Of 16, and under 26, including heads of families.	Of 26, and under 45, including heads of families.	Of 45 and upwards, including heads of families.	Under 10 years of age.	Of 10 and under 16.	Of 16, and under 26, including heads of families.	Of 26, and under 45, including heads of families.	Of 45, and upwards, including heads of families.		
		to 10	to 16	to 26	to 45	45, &c.	to 10	to 16	to 26	to 45	45, &c.		
WEST-CHESTER— (Continued.)	Yonkers,	180	81	80	115	62	170	90	82	100	55	17	144
	Pelham,	108	52	81	78	66	121	67	71	71	57	47	124
	East Chester,	110	50	48	53	39	84	66	55	57	44	30	102
	Greensburg,	279	102	110	151	106	238	112	106	148	104	16	109
	Mount Pleasant,	469	199	204	270	193	486	204	230	226	165	10	88
		4440	2103	2305	2634	1719	4015	2123	2402	2357	1589	482	1259
ROCK-LAND.	Orange Town,	129	66	86	129	95	146	76	99	109	109	35	258
	Clarks Town,	272	128	132	188	128	249	106	146	180	115	13	149
	Hemstead,	332	158	169	197	134	294	148	135	199	115	6	94
	Haverstran,	242	70	94	114	71	229	76	79	109	81	14	50
		975	422	481	628	428	918	406	459	597	420	68	551
CLINTON and H S S E K.	Crown Point,	191	60	89	110	32	172	71	74	80	29	33	0
	Willingsborough,	354	153	121	208	66	347	113	97	186	43	19	9
	Elizabeth,	178	75	85	104	38	178	55	58	94	34	0	0
	Jay,	138	50	51	68	23	114	37	44	63	13	0	0
	Peru,	280	112	134	157	52	257	79	96	126	47	4	3
	Plattsborough,	245	104	111	177	63	255	95	117	126	56	6	45
Chattangay,	83	31	34	60	35	62	43	40	49	5	0	1	
Champlain,	216	87	112	145	73	223	74	78	113	47	0	1	
		1685	672	737	1029	382	1608	567	604	837	274	62	59
COLUMBIA.	Hillsdale,	756	419	481	432	172	735	450	493	422	234	58	50
	Germantown,	97	64	68	60	40	103	56	98	68	30	7	45
	Claverack,	623	368	454	343	239	573	382	434	383	209	85	314
	Canaan,	755	426	527	478	364	651	470	605	528	353	7	31
	Chatham,	574	297	372	343	173	567	326	402	343	165	28	106
	Clermont,	183	87	107	102	50	140	77	132	113	48	8	95
	Livingston,	1185	615	742	627	352	1214	692	821	612	283	49	213
	Hudson,	483	239	404	394	183	492	275	371	361	169	179	114
Hinderhook,	574	295	405	395	216	564	354	451	346	196	69	483	
		5232	2810	3560	3179	1789	5039	3082	3807	3176	1687	490	1471
RENSSELAER.	Stephen Town,	896	459	446	409	304	863	397	445	431	298	1	19
	Troy,	788	382	461	551	272	820	304	422	468	242	41	175
	Petersburg,	835	367	380	405	225	827	360	384	413	216	0	0
	Schodack,	628	302	310	294	221	630	242	291	305	196	15	254
	Pittstown,	618	302	323	310	192	599	250	318	312	167	17	75
	Greenbush,	621	260	303	321	186	554	265	270	293	187	16	196
	Hoosack,	600	275	293	260	170	573	206	281	270	149	16	48
Schaghtikoke,	375	192	177	222	127	396	146	270	220	97	7	123	
		5361	2539	2693	2772	1697	5262	2170	2681	2712	1552	113	890
ONTARIO.	Seneca,	299	117	151	198	70	238	85	132	131	64	17	20
	Phelps,	211	77	105	154	43	190	68	93	113	39	3	1
	Jerusalem,	208	68	133	134	73	204	84	113	127	72	2	1
	Augusta,	101	43	39	52	20	90	31	34	48	21	2	2
	Easton,	110	37	40	62	17	85	36	22	57	9	1	0
	Farmington,	108	51	62	86	27	107	42	50	66	32	2	0
	Canadaigua,	222	80	142	165	43	167	74	96	107	37	12	8
	Bristol,	155	56	69	91	29	139	56	46	81	28	1	0
	Bloomfield,	398	153	183	284	50	334	127	144	220	47	0	0
	Genesee,	68	21	25	55	13	64	24	19	38	13	5	3
	Hartford,	113	40	46	76	13	83	25	27	51	11	49	1
	Charleston,	215	83	114	118	38	208	60	86	96	28	11	3
	Northfield,	95	28	41	50	17	65	31	23	45	18	1	0
	Palmyra,	206	78	90	129	27	192	61	86	97	26	0	2
Sodus,	73	28	40	54	24	80	19	41	26	17	0	14	

NEW-YORK—(Continued.)

Names of Counties.	Names of Cities and Towns, or Townships.	FREE WHITE MALES.					FREE WHITE FEMALES.					All other Free Persons, except Indians not taxed.	SLAVES.
		Under 10 years of age.	Of 10 and under 16.	Of 16, and under 26, including heads of families.	Of 26, and under 45, including heads of families.	Of 45 and upwards, including heads of families.	Under 10 years of age.	Of 10 and under 16.	Of 16, and under 26, including heads of families.	Of 26, and under 45, including heads of families.	Of 45, and upwards, including heads of families.		
(Continued.)		to 10	to 16	to 26	to 45	45, &c.	to 10	to 16	to 26	to 45	45 &c.		
ONTARIO.	Middletown,	49	22	31	39	12	31	19	23	23	10	0	0
	Pittstown,	141	60	49	75	26	119	45	47	57	15	1	0
	Sparta,	101	44	47	63	22	99	27	39	43	18	0	2
	Northampton,	150	57	95	106	28	135	50	74	61	20	2	0
		3023	1143	1502	1991	592	2630	964	1195	1487	525	109	57
SARATOGA.	Providence,	428	187	96	204	78	377	149	104	196	58	6	5
	Halfmoon,	748	355	285	355	246	637	322	297	330	199	14	63
	Ballstown,	341	172	176	205	101	334	155	189	168	101	29	128
	Milton,	416	190	153	234	101	409	162	185	198	85	5	8
	Charlton,	324	163	150	184	99	278	154	123	153	86	11	21
	Galway,	506	221	151	163	93	446	221	160	260	79	2	8
	Saratoga,	500	185	170	233	169	479	195	139	228	155	0	38
	Greenfield,	668	249	180	357	166	606	235	128	372	108	0	4
	Northumberland,	393	222	109	247	76	405	168	80	232	58	4	13
Stillwater,	536	230	203	277	195	515	221	170	279	174	2	70	
		4860	2174	1673	2459	1324	4486	1982	1575	2416	1103	73	358
OTSEGO.	Butternuts,	274	116	133	161	58	247	103	100	137	48	3	8
	Unadilla,	158	69	74	99	41	152	54	76	69	31	5	0
	Milford,	156	74	59	82	37	111	38	60	61	33	0	0
	Otsego,	258	113	134	153	66	261	81	119	123	53	0	1
	Pittsfield,	247	84	103	132	59	229	77	94	117	51	12	1
	Burlington,	490	191	176	283	111	465	158	162	236	90	14	4
	Worcester,	444	180	172	229	134	445	145	180	185	116	1	4
	Plainfield,	210	75	101	110	44	193	56	89	87	40	0	0
	Exeter,	132	41	62	89	31	163	39	48	77	30	0	0
	Richfield,	315	84	124	178	60	265	86	119	113	56	4	1
	Springfield,	309	136	132	152	83	301	126	129	140	69	2	7
	Cherry Valley,	379	99	137	152	82	295	99	115	117	62	0	13
	Middlefield,	190	88	75	119	53	214	84	76	101	42	0	2
Otsego,	787	302	295	477	402	775	289	304	393	190	3	7	
		4349	1652	1777	2416	1261	4116	1435	1671	1956	911	44	48
DELAWARE.	Roxbury,	165	80	69	88	52	196	64	74	109	34	0	5
	Stamford,	171	73	95	87	70	155	56	71	78	66	0	2
	Middletown,	204	61	100	98	71	233	58	91	85	57	2	4
	Colchester,	254	88	91	156	49	251	78	81	120	37	1	1
	Walton,	192	88	129	140	63	205	70	103	107	54	2	1
	Franklin,	271	92	121	132	78	291	87	114	130	70	4	0
	Kortright,	297	104	127	160	85	289	108	120	135	77	11	0
	Harpersfield,	217	88	75	108	56	180	60	64	111	44	3	1
	Meredith,	39	24	24	20	10	36	14	17	19	10	0	0
Delhi,	163	72	75	86	48	133	57	71	61	45	7	2	
		1973	770	906	1075	582	1969	652	806	955	494	30	16
GREEN.	Coxsackie,	828	385	342	439	269	777	332	342	418	225	18	301
	Freehold,	722	289	354	422	178	713	260	291	400	158	5	20
	Catskill,	345	164	216	225	169	345	199	183	217	128	31	186
	Windham,	381	141	150	175	78	297	110	107	155	76	5	13
		2276	979	1062	1261	694	2132	901	923	1190	587	59	520
TIOGA.	Union,	192	96	88	66	42	154	76	77	84	36	2	8
	Lisle,	117	44	68	73	29	130	40	44	64	31	20	0
	Chenango,	187	123	120	159	81	81	101	82	145	67	0	3
	Oswego,	272	121	99	129	53	263	99	81	122	41	1	3
	Tioga,	130	68	59	84	49	147	54	58	66	34	1	1
	Catharine,	46	14	40	39	7	46	16	19	28	11	0	0
	Chemung,	91	56	40	40	33	105	43	36	47	24	0	0
New-Town,	264	90	96	149	48	286	122	102	133	32	9	2	
		1299	612	610	739	342	1212	551	499	689	276	33	17

NEW-YORK—(Continued.)

Names of Counties.	Names of Cities and Towns, or Townships.	FREE WHITE MALES.					FREE WHITE FEMALES.					All other free persons, except Indians not taxed.	SLAVES.
		Under 10 years of age.		Of 16, and under 26, including heads of families.			Under 10 years of age.		Of 16, and under 26, including heads of families.				
		to 10	to 16	to 26	to 45	45 & c.	to 10	to 16	to 26	to 45	45 & c.		
STEVENS.	Bath,	81	25	45	57	17	92	32	32	42	19	0	10
	Lindsley,	25	14	9	15	3	19	15	12	9	3	0	8
	Middletown,	30	12	16	26	4	36	14	11	14	11	0	0
	Painted Post,	58	21	9	33	14	49	22	17	31	7	0	1
	Frederick-Town,	48	21	32	29	12	40	22	26	20	6	0	2
Canistota,	100	47	41	65	14	111	30	36	43	22	0	1	
		342	140	152	225	64	347	135	134	159	68	0	22
MONTGOMERY.	Palatine,	510	339	332	437	123	560	274	324	338	117	5	158
	Minden,	565	239	391	273	109	499	168	225	290	110	0	60
	Canajohary,	436	181	210	175	92	440	157	99	310	119	1	46
	Manheim,	183	67	88	115	52	206	72	79	105	47	0	23
	Johnstown,	771	329	321	463	149	725	253	273	393	156	1	98
	Northampton,	186	72	104	96	49	200	55	79	100	46	0	3
	Broadalbin,	211	161	90	150	48	179	58	89	108	39	0	0
	Charlestown,	391	174	221	229	64	311	122	158	240	59	0	32
	Amsterdam,	210	86	111	136	22	166	55	95	128	28	0	27
	Florida,	213	113	139	155	31	178	82	131	154	25	0	17
	Wayfield,	176	94	94	108	19	135	51	72	106	18	1	2
Salsbury,	123	77	80	84	20	96	64	89	73	10	0	0	
		3975	1932	2181	2421	778	3695	1412	1713	2345	774	8	466
CATUGA.	Aurelius,	647	252	227	401	146	641	245	297	306	120	10	20
	Sempronius,	177	55	73	108	46	173	42	79	77	43	1	1
	Scipio,	667	199	293	365	133	599	192	309	267	112	1	10
	Milton,	792	301	285	372	137	723	227	304	304	103	4	1
	Ulysses,	213	74	59	99	43	200	67	47	94	30	0	1
	Ovid,	462	139	179	236	105	456	121	157	212	88	0	14
	Romulus,	213	60	97	116	40	237	47	92	80	36	2	5
Washington,	169	80	73	97	48	160	63	65	73	33	1	1	
		3340	1160	1286	1794	698	3189	1004	1350	1413	565	19	53
ONONDAGO.	Pompey,	468	197	223	270	108	419	133	169	235	108	1	3
	Onondago,	147	67	99	147	36	145	38	66	121	19	5	0
	Marcellus,	138	94	113	135	33	87	78	86	120	25	0	0
	Manlius,	209	90	100	123	51	141	59	48	106	50	7	5
	Fabius,	186	86	85	126	25	91	55	56	116	17	0	1
	Homer,	108	48	60	97	19	112	33	49	65	21	0	0
	Solon,	85	25	30	43	23	71	17	27	31	16	1	1
	Camillus,	75	30	27	49	8	71	17	11	39	9	0	0
Lysander,	30	5	13	15	2	20	7	13	12	0	4	0	
		1446	642	750	1005	305	1157	437	525	845	265	18	11
City and County of ALBANY.	First Ward,	360	182	226	349	171	381	173	217	297	151	73	228
	Second Ward,	194	103	92	108	124	215	90	87	153	107	70	128
	Third Ward,	107	67	65	100	61	124	60	83	95	67	13	168
	Duanesburg,	559	238	158	346	115	580	184	160	326	108	3	10
	Princeton,	156	55	59	78	58	145	68	59	72	55	0	7
	Watervliet,	749	355	330	584	302	713	347	342	541	272	45	412
	Bern,	711	271	255	363	192	680	268	219	348	143	6	30
	Rensselaerville,	978	380	307	537	210	814	350	228	523	179	24	30
	Bethlehem,	624	277	247	369	252	579	277	237	365	239	13	254
	Coyemans,	567	241	173	324	190	600	216	142	333	176	15	118
City of Schenectady, in Albany County.	First Ward,	172	100	99	97	110	192	79	95	106	103	43	135
	Second Ward,	163	86	109	142	88	182	85	97	127	88	34	103
	Third Ward,	151	72	76	96	72	153	60	63	93	65	13	111
	Fourth Ward,	289	125	134	138	121	264	117	117	142	107	1	74
		5780	2552	2330	3631	2066	5622	2374	2146	3521	1860	353	1808

NEW-YORK—(Continued.)

Names of Counties.	Names of Cities and Towns, or Townships.	FREE WHITE MALES.					FREE WHITE FEMALES.					All other free persons except Indians not taxed.	SLAVES.
		Under 10 years of age.	Of 10 and under 16.	Of 16 and under 26, including heads of families.	Of 26 and under 45, including heads of families.	Of 45 and upwards, including heads of families.	Under 10 years of age.	Of 10 and under 16.	Of 16 and under 26, including heads of families.	Of 26 and under 45, including heads of families.	Of 45 and upwards, including heads of families.		
		to 10	to 16	to 26	to 45	45 & c.	to 10	to 16	to 26	to 45	45 & c.		
HERKIMER.	Herkimer,	474	223	200	308	129	452	167	192	255	109	0	25
	Schuyler,	203	82	85	103	43	170	73	62	90	47	0	5
	Frankfort,	210	87	57	107	39	190	61	69	95	26	0	5
	Germanflatts,	279	118	130	174	97	320	111	146	152	92	1	17
	Warren,	500	163	247	295	107	475	125	201	233	95	0	4
	Litchfield,	388	156	147	255	81	376	117	157	220	78	0	1
	Fairfield,	424	173	166	244	100	380	118	146	225	88	0	1
Norway,	388	130	153	250	68	393	102	148	206	65	7	3	
		2866	1132	1185	1736	664	2756	874	1121	1476	600	8	61
ONEIDA.	Steuben,	125	42	39	68	27	94	32	44	55	26	0	0
	Remsen,	47	17	13	30	8	83	15	9	26	6	0	0
	Mexico,	48	24	38	31	7	30	17	16	22	6	1	1
	Redfield,	17	4	18	17	3	21	1	12	9	4	1	0
	Cambden,	80	30	50	41	20	61	20	28	37	17	0	0
	Wistern,	312	110	108	186	66	288	95	119	114	55	0	0
	Rome,	270	122	132	194	71	285	80	105	158	55	5	2
	Whites Town,	759	333	401	496	181	801	298	334	412	159	11	27
	Trenton,	119	49	54	73	23	121	47	48	57	24	1	8
	Floyd,	165	56	61	90	37	138	54	71	63	31	0	1
	Denfield,	206	78	91	117	58	209	58	85	108	37	0	1
	Bridgewater,	216	73	100	139	43	207	49	103	93	38	0	1
	Paris,	912	377	375	541	219	868	361	401	484	168	13	2
	Westmoreland,	284	112	142	202	60	298	103	133	149	52	3	4
	Augusta,	352	103	148	202	64	301	98	137	144	44	5	0
	Masena,	19	8	10	18	3	19	5	7	10	3	0	0
	Louisville,	1	2	0	3	0	2	3	0	1	1	0	0
	Madrid,	1	2	0	3	0	2	3	0	1	1	0	0
	Lcsburn,	25	8	22	15	6	18	6	16	6	8	4	1
	Canton,	2	2	2	0	0	0	0	0	0	0	18	1
Oswegotchie,	23	10	15	20	22	24	14	10	14	2	4	1	
Stockholm,	0	0	1	1	1	0	0	0	0	0	4	0	
Lowville,	58	20	52	46	13	43	11	32	17	8	0	0	
Champion,	22	8	31	28	7	24	3	6	12	2	0	0	
Furin,	85	27	59	59	15	82	21	39	39	11	3	0	
Watertown,	12	9	43	22	4	9	6	9	5	0	0	0	
Leyden,	104	49	63	102	26	99	42	47	69	21	0	0	
		4284	1675	2068	2744	984	4128	1442	1815	2005	779	73	50
CHEMUNGO.	Green,	121	47	65	71	33	133	45	54	62	22	2	0
	Jerichs,	189	69	74	117	52	171	64	65	96	43	0	0
	Oxford,	281	106	115	162	69	271	92	111	131	64	0	3
	Norwich,	440	195	232	214	93	418	133	194	224	72	2	2
	Sherburn,	258	110	110	149	57	260	74	94	123	47	0	0
	Brookfield,	461	158	202	257	85	223	126	169	212	69	11	0
	Hamilton,	377	291	248	373	99	494	193	228	273	92	3	2
	Sangersfield,	235	64	92	158	56	210	77	78	139	35	0	0
Casenovia,	577	247	273	402	127	660	218	235	229	81	22	9	
Deneiter,	59	27	25	39	8	51	16	21	55	9	0	0	
		2998	1314	1436	1942	679	2891	1038	1249	1528	534	40	16
WASHINGTON.	Argyle,	906	354	392	479	252	847	307	370	428	217	16	29
	Easton,	540	214	279	281	211	493	219	275	257	185	38	77
	Salem,	537	241	256	276	188	442	208	244	267	154	7	41
	Kingsbury,	310	144	131	178	91	288	125	144	145	81	3	11
	Fairfield,	125	49	47	58	34	121	40	44	49	23	0	1
	Chester,	102	50	33	63	24	106	34	29	49	17	0	1
	Queensbury,	300	125	101	142	78	262	126	107	134	58	0	2
	Bolton,	227	72	75	94	57	174	61	60	88	38	11	2
	Thurman,	149	112	115	120	82	271	77	129	102	66	7	2
	Cambridge,	1111	461	580	600	378	1103	441	535	559	333	7	79
Westfield,	499	206	207	236	123	494	201	186	228	103	9	10	

NEW-YORK—(Continued.)

Names of Counties.	Names of Cities and Towns, or Townships.	FREE WHITE MALES.					FREE WHITE FEMALES.					All other free persons, except Indians not taxed.	S L A V E S.
		Under 10 years of age.	Of 10 and under 16.	Of 16, and under 26, including heads of families.	Of 26, and under 45, including heads of families.	Of 45 and upwards, including heads of families.	Under 10 years of age.	Of 10 and under 16.	Of 16, and under 26, including heads of families.	Of 26, and under 45, including heads of families.	Of 45, and upwards, including heads of families.		
(Continued.) WASHINGTON.	Hartford,	416	183	159	240	88	408	178	147	212	73	3	1
	Grenville,	569	251	308	298	154	602	239	270	327	140	11	6
	Whitehall,	307	141	138	177	78	235	104	147	158	62	6	1
	Hampton,	127	66	49	77	37	128	60	54	67	31	0	4
	Hebron,	485	225	197	243	136	478	203	218	217	112	1	13
		6810	2894	3065	3562	2011	6482	2623	2958	3287	1683	119	80
SCHOHARRY.	Schohary	223	150	141	176	111	252	136	119	160	93	6	129
	Middleburg,	295	187	130	167	102	259	147	150	136	119	2	137
	Blenheim,	129	94	78	73	34	120	73	69	69	36	0	8
	Bristol,	178	101	71	128	61	192	101	77	118	48	0	3
	Cobuskill,	263	206	134	210	108	214	175	146	167	103	0	39
Sharon,	436	303	223	240	209	341	233	204	234	191	3	38	
		1524	1041	777	994	625	1378	865	765	884	590	11	354

—RECAPITULATION.—

Names of Counties.	FREE WHITE MALES.					FREE WHITE FEMALES.					All other free persons, except Indians not taxed.	S L A V E S	Total of each County.
	Under 10 years of age.	Of 10 and under 16.	Of 16, and under 26, including heads of families.	Of 26, and under 45, including heads of families.	Of 45 and upwards, including heads of families.	Under 10 years of age.	Of 10, and under 16.	Of 16, and under 26, including heads of families.	Of 26, and under 45, including heads of families.	Of 45, and upwards, including heads of families.			
City and County of } New-York,	8158	3279	4545	8114	2632	8134	3294	5260	7722	2984	3,499	2868	60,489
Kings,	668	304	310	439	300	570	274	376	391	297	332	1479	5,740
Queens,	2211	1228	981	1442	1260	2022	989	1158	1487	1154	1431	1523	16,893
Suffolk,	2577	1491	1411	1828	1338	2749	1359	1599	1890	1320	1016	886	19,464
Richmond,	708	293	262	394	281	647	270	295	385	270	83	675	4,563
West Chester,	4440	2103	2305	2634	1719	4015	2123	2402	2357	1589	482	1259	27,423
Rockland,	975	422	481	628	428	918	406	439	597	420	68	551	6,353
Clinton and Essex,	1685	672	737	1029	382	1608	566	604	837	274	62	58	8,514
Columbia,	5232	2810	3560	3179	1789	5039	3082	3807	3176	1687	490	1471	35,322
Rensselaer,	5361	2539	2693	2772	1697	5262	2170	2681	2712	1552	113	890	30,442
Green,	2276	979	1062	1261	694	2132	901	923	1190	587	59	520	12,584
Tioga,	1299	612	610	739	342	1212	551	499	689	276	33	17	6,889
Steuben,	342	140	152	225	64	347	135	134	159	68	0	22	1,783
Montgomery,	3975	1932	2181	2421	778	3695	1412	1713	2345	774	8	486	21,700
Cayuga,	3340	1160	1286	1794	698	3189	1004	1350	1413	565	19	53	15,871
Onondaga,	1446	642	750	1005	305	1157	437	585	845	265	18	11	7,406
Ontario,	3023	1143	1502	1991	592	2630	964	1195	1487	525	109	57	15,218
Saratoga,	4860	2174	1673	2459	1324	4486	1982	1575	2416	1103	73	358	24,483
Otsego,	4349	1652	1777	2416	1261	4116	1435	1671	1956	911	44	48	21,636
Delaware,	1973	770	906	1075	582	1969	652	806	955	494	30	16	10,228
City and County of } Albany, &c.	5780	2552	2330	5631	2066	5622	2374	2146	3521	1860	353	1808	34,043
Herkimer,	2866	1132	1185	1736	664	2756	874	1121	1476	600	8	61	14,479
Oneida,	4284	1675	2068	2744	984	4128	1442	1815	2005	779	73	50	22,047
Chenango,	2999	1314	1436	1942	679	2891	1038	1249	1528	534	40	16	15,666
Washington,	6810	2894	3065	3562	2011	6482	2623	2958	3287	1683	115	80	35,574
Schohary,	1524	1041	777	994	625	1378	865	765	884	590	11	354	9,808
	83,161	36,953	40,015	52,454	25,497	79,154	32,822	39,086	47,710	23,161	8,573	15,602	484,065

SUPPLEMENT to the Schedule of the whole number of Persons within the District of
NEW-YORK.

Names of Counties.	Names of Towns, &c.	FREE WHITE MALES.					FREE WHITE FEMALES.					All other Free Persons, except Indians not taxed.	SLAVES.
		Under 10 years of age.	Of 10 and under 16.	Of 16, and under 26, including heads of families.	Of 26, and under 45, including heads of families.	Of 45 and upwards, including heads of families.	Under 10 years of age.	Of 10 and under 16.	Of 16, and under 26, including heads of families.	Of 26, and under 45, including heads of families.	Of 45, and upwards, including heads of families.		
		to 10	to 16	to 26	to 45	45 &c.	to 10	to 16	to 26	to 45	45 &c.		
DUTCHESS.	Beekman,	681	308	368	335	226	568	253	347	332	204	56	78
	Fishkill,	995	429	507	547	396	923	312	559	518	339	119	524
	Pawling,	765	329	362	378	280	709	283	399	379	272	79	34
	Poughkeepsie.	484	221	291	285	212	485	228	264	275	184	140	177
	Cornell,	345	166	180	178	120	349	138	184	187	112	4	16
	Philips,	539	224	238	264	158	511	183	212	246	143	26	10
	Frederick,	324	121	150	154	98	297	122	141	150	101	1	2
	Washington,	424	197	270	241	177	363	186	287	246	170	72	33
	Clinton,	885	389	484	448	331	857	366	499	452	252	63	182
	Stanford,	370	186	253	183	139	364	145	228	216	130	82	44
	Amenia,	478	224	318	250	184	458	215	323	249	171	68	40
	North-East,	528	231	336	286	206	518	226	340	251	190	68	72
	Raynbeck,	593	272	322	332	271	602	250	326	332	231	130	361
	Franklin,	253	105	144	140	98	284	93	158	127	92	33	19
South-East,	343	134	166	186	126	355	144	173	174	118	20	17	
		8007	3536	4389	4207	3022	7643	3148	4440	4134	2709	931	1609
ULSTER.	Lumberland,	147	63	78	74	36	137	49	62	56	29	0	2
	Navesink,	171	76	60	96	48	171	54	56	84	35	5	2
	Mamakating,	322	144	148	146	114	301	95	134	133	79	1	14
	Woodstock,	238	95	96	116	80	227	90	93	121	52	11	25
	Marble,	386	197	225	225	197	418	168	203	225	159	81	363
	Hurley,	153	62	84	84	83	145	77	86	87	73	24	201
	Rochester,	377	160	173	215	169	336	133	231	176	137	29	287
	Kingston,	566	283	408	386	358	584	272	358	373	332	70	625
	New-Park,	539	228	286	292	195	543	183	247	258	146	30	308
	Shawangunk,	447	185	235	225	170	406	187	206	225	129	54	340
	Pfatskill,	292	124	136	154	100	281	124	135	157	77	17	28
Marlborough,	287	119	153	158	96	292	109	135	151	80	14	62	
		3925	1736	2082	2171	1646	3841	1541	1946	2046	1328	336	2257
ORANGE.	Newburg,	567	227	308	357	171	516	228	296	297	155	62	74
	New-Windsor,	318	150	157	191	147	298	136	174	175	111	28	116
	Montgomery,	607	266	397	367	241	639	260	371	351	209	59	339
	Deer-Park,	96	70	105	101	63	185	66	90	84	54	7	34
	Minisink,	664	250	332	322	189	663	269	314	322	163	40	56
	Walkill,	636	272	319	331	184	602	247	320	305	169	60	147
	Bloomingrove,	245	114	161	128	104	247	114	160	129	86	29	94
	Goshen,	377	180	249	211	159	373	151	242	199	152	99	171
	Warwick,	681	279	374	333	214	660	252	364	321	175	85	78
	Cheesecks,	421	148	190	225	129	366	134	183	176	105	14	25
New-Cornwall,	292	92	167	196	89	286	103	130	157	74	51	11	
		5004	2048	2759	2762	1690	4835	1960	2644	2521	1453	534	1145

—RECAPITULATION.—

DUTCHESS,	8007	3536	4389	4207	3022	7643	3148	4440	4134	2709	931	1609
ULSTER,	3925	1736	2082	2171	1646	3841	1541	1946	2046	1328	336	2257
ORANGE,	5004	2048	2759	2762	1690	4835	1960	2644	2521	1453	534	1145
	16936	7329	9230	9140	6358	16319	6649	9030	8701	5490	1801	5011

SCHEDULE of the aggregate number of each description of Persons within the District of NEW JERSEY.

COUNTIES.	FREE WHITE MALES.					FREE WHITE FEMALES.					All other free persons, except Indians not taxed.	SLAVES.	Total Number.
	Under 10 years of age.	Of 10 and under 16.	Of 16, and under 26, including heads of families.	Of 26, and under 45, including heads of families.	Of 45, and upwards, including heads of families.	Under 10 years of age.	Of 10, and under 16.	Of 16, and under 26, including heads of families.	Of 26, and under 45, including heads of families.	Of 45, and upwards, including heads of families.			
	to 10	to 16	to 26	to 45	45, &c	to 10	to 16	to 26	to 45	45, &c			
Hunterdon, -	3363	1558	1698	1872	1366	3031	1509	1929	1965	1230	520	1220	21,261
Sussex, -	4080	1981	1926	2061	1381	3779	1717	2013	1853	1127	102	514	22,534
Burlington, -	3569	1637	1742	2229	1289	3459	1418	1933	2166	1121	770	188	21,521
Essex, -	3343	1663	1928	2084	1285	3344	1718	1857	2088	1240	198	1521	22,269
Monmouth, -	3144	1353	1375	1864	1190	3106	1309	1412	1736	1282	468	1633	19,872
Morris, -	2998	1318	1405	1563	1197	2905	1277	1564	1616	1032	100	775	17,750
Middlesex, -	2819	1307	1419	1564	1088	2619	1278	1397	1577	995	263	1564	17,890
Gloucester, -	2861	1332	1230	1578	936	2661	1169	1285	1511	845	646	61	16,115
Bergen, -	2087	920	665	1560	925	2048	1008	649	1410	857	202	2325	15,156
Somerset, -	1798	819	879	1027	822	1804	767	968	1115	778	175	1863	12,815
Salem, -	1759	946	856	1329	500	1876	745	895	1276	497	607	85	11,371
Cumberland, -	1672	783	844	961	453	1541	685	844	941	459	271	75	9529
Cape May, -	437	242	334	264	197	449	227	272	279	137	80	98	3066
	33,980	15,859	16,301	19,956	12,629	32,622	14,827	17,018	19,533	11,600	4402	12,422	211,149

District of NEW-JERSEY, the 2d June, 1801,

THOMAS LOWREY, *Marshal.*

To THOMAS JEFFERSON, Esq.

President of the United States of America.

PENNSYLVANIA.

Schedule of the whole number of Persons in the Division allotted to Evan Trueman.

NAMES OF WARDS.	FREE WHITE MALES.					FREE WHITE FEMALES.					All other Free Persons except Indians. not taxed.	Slaves.	T O T A L.
	Under 10 Years of Age.	Of 10 and under 16.	Of 16 and under 26, including Heads of Families.	Of 26 and under 45, including Heads of Families.	Of 45 and upwards, including Heads of Families.	Under 10 Years of Age.	Of 10 and under 16.	Of 16 and under 26, including Heads of Families.	Of 26 and under 45, including Heads of Families.	Of 45 and upwards, including Heads of Families.			
	CITY OF PHILADELPHIA.	309	88	166	232	116	320	103	237	239			
South Mulberry,	635	241	436	580	216	633	270	519	475	228	359	-	4596
North,	438	205	447	532	223	471	277	500	418	220	382	13	4126
Middle,	191	107	237	241	107	187	106	230	159	92	184	9	1850
South,	127	58	131	149	57	126	77	159	127	62	155	4	1232
Locust,	232	96	173	344	151	267	112	217	261	108	378	16	2355
Cedar,	358	109	217	426	229	378	132	294	376	225	833	1	3578
New Market,	436	233	649	794	204	525	249	526	485	242	516	6	4865
Dock,	202	119	279	309	107	245	130	267	230	126	218	3	2235
Walnut,	200	169	299	280	101	219	151	249	231	109	161	-	2169
Chesnut,	294	206	326	279	138	318	202	314	275	141	199	1	2695
High Street,	285	222	384	274	149	284	177	364	287	185	181	-	2792
Lower Delaware,	368	195	469	463	167	388	208	381	333	224	179	2	3377
Upper Delaware,	410	204	305	344	153	375	230	369	337	202	138	-	3067
	4485	2256	4518	5247	2118	4736	2424	4626	4233	2312	4210	55	41220
PHILADELPHIA COUNTY.	<i>Schedule of the whole number of Persons within the division allotted to Henry Shrupp and William Lardner.</i>												
NAMES OF TOWNSHIPS.	630	250	376	619	277	715	310	553	561	316	276	-	4883
East District of Southwark,	643	215	331	589	287	619	213	457	566	246	572	-	4738
West District of Southwark,	201	78	93	153	106	196	95	133	172	77	298	-	1592
Moyamensing,	132	62	68	101	88	142	58	67	77	36	53	-	884
Passyunk,	106	42	40	68	40	80	43	48	62	39	70	-	634
Kingsessing,	96	47	59	69	63	94	30	65	62	45	17	2	649
Part of Blockley,	64	33	36	46	36	79	29	33	44	26	16	-	442
Blockley, North of the Turnpike,	238	104	105	150	106	214	97	142	130	93	108	8	1495
Lower Dublin,	40	32	31	39	31	48	23	22	36	28	28	4	362
Moreland,	123	57	75	72	57	107	52	60	63	73	31	1	771
Bristol,	83	46	55	67	41	64	36	66	48	53	20	-	579
Byberry,	183	86	119	96	79	166	59	81	94	71	14	-	1048
Roxborough,	223	101	158	161	94	246	92	140	144	89	62	8	1518
Oxford,	497	259	294	307	256	449	230	290	313	258	60	7	3220
Germantown,	736	283	387	527	277	732	299	472	528	315	261	-	4817
Northern Liberties, East in part,	579	222	293	328	208	563	203	340	300	256	129	-	3421
East out part,	890	337	454	510	427	890	378	547	614	401	463	-	5901
West in part,	451	226	240	296	162	473	192	197	300	177	117	-	2831
West out part,	5915	2480	3204	4198	2635	5877	2439	3713	4114	2599	2585	30	89789
MONTGOMERY COUNTY.	<i>Schedule of the whole Number of Persons within the Division allotted to</i>												
Abington,	153	71	98	107	81	159	73	106	110	76	44	2	1080
Cheltenham,	85	58	72	65	51	96	49	76	55	46	27	-	680
Gwynned,	154	88	77	80	71	132	61	81	91	62	9	-	906
Horsham,	122	56	87	60	64	121	57	77	60	68	9	-	781
Marlborough,	120	56	50	60	50	94	68	37	56	50	4	-	645
New Hanover,	272	120	139	139	105	278	112	130	163	104	31	2	1595
Moreland,	207	90	116	127	90	182	80	210	127	87	63	3	1282
Hatfield,	98	46	39	54	38	76	29	52	52	34	2	-	520
Norriton,	146	53	78	104	68	157	48	72	92	57	35	2	922
Limrick,	155	81	88	103	68	169	68	107	91	66	3	-	909
Plymouth,	81	39	51	66	47	84	38	54	51	43	18	-	572
Providence,	261	117	144	148	121	243	90	140	132	89	52	9	1546
Montgomery,	85	45	52	40	57	76	43	38	50	54	3	2	546
Upper Salford,	137	42	64	64	50	111	41	59	54	47	6	1	676
Springfield,	57	39	39	47	42	76	33	52	46	32	3	-	466
Frederick,	115	84	59	48	56	134	69	66	55	28	2	1	697

**Schedule of the whole number of Persons within the Division allotted to
(CONTINUED.)**

Names of Counties.	TOWNSHIPS AND HORGHS.	FREE WHITE MALES.					FREE WHITE FEMALES.					All other Free Persons except Indians, not taxed.	Slaves.	TOTAL.	
		Under 10 Years of Age.	Of 10 and under 16.	Of 16 and under 26, including Heads of Families.	Of 26 and under 45, including Heads of Families.	Of 45 and upwards, including Heads of Families.	Under 10 Years of Age.	Of 10 and under 16.	Of 16 and under 26, including Heads of Families.	Of 26 and under 45, including Heads of Families.	Of 45 and upwards, including Heads of Families.				
MONTGOMERY.	Douglass.	213	91	124	152	72	210	98	105	123	91	37	1	1297	
	Upper Merion.	141	70	104	135	55	131	79	85	80	61	51	3	993	
	Whitemarch.	170	92	118	102	75	183	80	78	97	65	23	2	1085	
	Worcester.	142	52	53	82	54	121	72	58	81	51	16	-	782	
	Wherpaine.	135	52	74	84	57	102	40	74	76	60	7	-	771	
	Toamencing.	65	31	49	51	26	69	33	65	39	21	-	-	473	
	Lower Salford.	92	54	54	50	37	66	51	53	38	29	-	-	524	
	Franconia.	93	45	83	56	39	92	53	82	49	36	2	1	629	
	Perkiomen.	145	57	78	71	59	117	52	91	54	51	5	1	781	
	Upper Dublin.	114	47	79	70	60	104	47	79	64	60	20	-	744	
	Upper Hanover.	120	60	70	76	53	124	47	61	71	55	1	-	738	
	Lower Merion.	189	125	150	130	108	192	186	104	101	99	54	3	1422	
			5387	1869	2269	2349	1744	3699	1797	2196	2144	1636	527	33	24150
		<i>Schedule of the whole number of Persons in the Division allotted to James Chapman.</i>													
BUCKS.	Bristol Berough.	78	25	36	67	36	73	18	48	56	41	33	-	511	
	Bristol Township.	175	83	68	111	59	190	70	71	103	49	36	2	1017	
	Buckingham.	257	115	147	133	119	227	112	139	126	84	24	-	1483	
	Bensalem.	171	78	91	95	72	147	86	97	97	73	75	7	1089	
	Bedminster.	198	81	93	96	69	140	99	86	80	62	4	1	1009	
	Falls.	265	118	156	156	110	263	111	158	138	85	114	6	1680	
	Hilltown.	190	92	88	124	78	198	101	94	116	63	10	-	1154	
	Lower Makefield.	170	72	77	104	64	159	75	87	87	44	21	3	963	
	Milford.	192	77	78	105	92	174	110	91	105	79	-	-	1103	
	Newtown.	118	69	55	80	49	118	63	61	74	48	52	1	781	
	New Britain.	225	150	100	104	95	127	82	120	97	86	13	1	1180	
	Wright's Town.	64	34	48	52	34	63	39	33	58	26	13	-	484	
	Northampton.	157	69	72	97	79	129	67	89	83	56	40	24	942	
	Northampton.	138	90	70	73	48	135	91	63	74	58	-	-	846	
	Plumstead.	201	93	98	99	80	169	104	112	99	63	7	-	1127	
	Southampton.	150	80	48	90	37	115	69	55	80	37	4	3	768	
	Springfield.	272	145	167	144	93	191	155	120	163	67	9	-	1524	
	Springfield.	228	109	95	119	78	164	102	81	106	71	1	-	1154	
	Timonium.	171	89	84	102	55	154	72	79	82	56	2	1	947	
	Upper Makefield.	212	72	83	123	63	197	84	89	103	59	16	-	1101	
	Warminster.	97	38	52	63	31	73	40	49	69	12	3	5	522	
	Warwick.	121	69	75	99	57	130	68	81	71	63	24	1	859	
	Warrington.	45	18	22	35	31	46	22	31	26	24	5	-	305	
	Haycock.	190	72	62	91	63	168	70	65	85	55	-	-	921	
	Dalton.	66	37	29	36	26	91	35	25	35	23	2	-	405	
	Richland.	167	92	95	103	83	212	78	117	108	78	2	1	1166	
Rockhill.	214	95	101	108	87	192	78	83	114	85	3	-	1160		
Middletown.	201	101	106	141	65	175	100	102	132	62	101	2	1288		
		4753	2245	2296	2755	1853	4220	2205	2326	2567	1609	610	59	27496	
	<i>Schedule of the whole number of Persons in the Division allotted to Seth Thomas.</i>														
DELAWARE.	Ashton.	119	59	67	65	44	82	51	72	40	40	21	2	662	
	Seeshell.	45	21	29	17	16	42	25	19	20	11	12	1	256	
	Birmingham.	71	58	56	31	36	63	49	46	26	37	38	-	511	
	Concord.	146	83	78	81	55	137	80	82	73	53	59	-	920	
	Chesnut.	138	58	97	89	50	146	89	94	82	54	57	3	957	
	Upper Chichester.	54	42	54	26	14	50	42	44	24	23	12	-	385	
	Lower Chichester.	90	39	32	53	27	88	42	40	46	32	32	1	522	
	Lower Darby.	178	83	92	90	47	151	80	66	94	58	41	-	980	
	Upper Darby.	152	72	97	82	52	116	77	66	84	54	30	-	862	
	Elwyn.	66	60	48	46	33	61	58	43	39	40	16	-	509	
	Harford.	107	73	42	49	46	72	51	37	44	58	26	-	605	
	Middletown.	115	65	72	57	51	122	60	70	49	57	43	-	761	
	Murphy.	87	73	56	50	47	85	70	44	53	52	14	-	631	
	Newtown.	62	61	34	34	44	59	59	32	35	42	17	-	479	
	Lower Providence.	50	45	67	28	31	59	26	33	37	25	11	-	421	
	Upper Providence.	70	42	44	40	31	52	45	42	42	37	6	-	451	
	Ridley.	129	93	73	66	69	132	73	67	77	69	26	-	874	
	Ridley.	109	56	68	79	33	121	48	79	53	28	77	-	743	
	Springfield.	82	48	45	47	20	75	46	52	46	20	43	-	521	
	Thornbury.	71	65	42	44	31	64	58	23	40	34	35	-	508	
Timonium.	30	20	48	34	19	31	11	14	28	18	30	-	273		
		1956	1217	1221	1108	796	1808	1140	1055	1022	832	645	7	12809	

PENNSYLVANIA, (continued.)

Schedule of the whole number of Persons within the Division allotted to Thomas Crabb.

Names of Counties.	NAMES OF TOWNSHIPS AND BOROUGH.	FREE WHITE MALES.					FREE WHITE FEMALES.					All other Free Persons except Indians, not taxed.	Slaves.	TOTAL	
		Under 10 Years of Age.	Of 10 and under 16.	Of 16 and under 26, including Heads of Families.	Of 26 and under 45, including Heads of Families.	Of 45 and upwards, including Heads of Families.	Under 10 Years of Age.	Of 10 and under 16.	Of 16 and under 26, including Heads of Families.	Of 26 and under 45, including Heads of Families.	Of 45 and upwards, including Heads of Families.				
		DAUPHIN.	Harrisburgh,	216	127	161	157	56	236	106	174				130
	Upper Paxton,	470	217	187	261	75	420	196	175	221	50	2	-	2274	
	Middle Paxton,	119	57	78	57	45	118	69	75	58	45	1	5	727	
	Lower Paxton & Swetara,	573	252	259	336	156	538	255	296	296	146	73	28	3208	
	Derry,	339	149	92	235	65	263	127	95	223	66	2	10	1666	
	West Hanover,	391	178	109	207	64	343	152	128	195	64	18	13	1862	
	Lebanon Borough and Township,	477	293	210	324	140	448	300	192	326	147	3	8	2878	
	Heidelberg,	362	168	164	230	99	324	165	138	220	110	10	-	1990	
	Anvel,	283	117	110	170	77	274	122	134	135	64	1	-	1485	
	Londonderry,	281	131	126	181	83	279	138	116	138	95	1	7	1577	
	Bethel,	318	144	157	179	130	328	124	165	185	109	-	2	1839	
	East Hanover,	253	122	77	128	67	233	127	95	106	61	10	10	1282	
		4082	1955	1730	2465	1057	3804	1891	1783	2233	1011	166	93	22,270	
<i>Schedule of the whole number of Persons in the Division allotted to Eleazar Blackman.</i>															
LUZERNE.	Wilkesbarre,	152	59	75	86	53	144	67	68	74	44	10	3	835	
	Hanover,	112	43	53	48	49	110	47	53	55	34	8	1	613	
	Kingston,	132	67	54	70	49	127	69	68	67	34	15	-	752	
	Plymouth,	149	61	52	69	50	141	54	61	73	35	-	1	746	
	Newport,	75	30	29	31	27	92	33	35	28	21	-	-	401	
	Huntingdon,	142	47	61	68	47	137	61	64	63	31	-	1	722	
	Salem,	68	32	41	33	22	70	24	34	32	20	-	-	376	
	Nescopec,	78	34	30	33	30	95	34	31	25	25	-	-	415	
	Pittstown,	106	42	41	53	32	116	54	36	49	30	6	1	566	
	Providence,	122	49	50	57	36	110	39	35	52	28	-	1	579	
	Exeter,	156	71	63	62	49	136	41	40	60	39	-	-	737	
	Tunkhanock,	117	39	69	63	29	116	33	47	56	20	5	-	594	
	Nicholson,	115	67	58	83	38	125	44	46	66	26	-	1	669	
	Willingborough,	76	32	46	47	20	77	35	40	35	15	-	3	424	
	Wyaleessing,	187	67	89	99	53	165	67	74	76	45	3	4	929	
	Brantrim,	108	40	49	53	29	108	30	45	41	24	-	-	527	
	Wysocks,	285	117	100	161	78	302	109	104	126	60	9	1	1452	
	Ulster,	177	92	107	88	53	155	62	69	76	41	20	-	940	
	Tioga,	93	40	58	52	43	113	37	46	50	25	1	2	560	
		2450	1029	1125	1256	787	2439	940	1016	1104	597	78	18	12,839	
<i>Schedule of the whole number of Persons on the East side of the Susquehanna, in the division allotted to William Spring.</i>															
Part of Northumberland.	Sunbury,	96	49	51	73	44	98	46	47	61	36	10	2	613	
	Augusta,	196	93	77	97	69	180	92	78	85	58	12	5	1042	
	Shamokin,	292	156	145	116	109	254	127	113	91	75	8	3	1469	
	Catawessy,	267	113	111	127	86	212	112	90	122	75	-	-	1315	
	Mifflin,	74	32	42	42	35	90	39	30	37	29	-	-	450	
	Mahoney,	368	147	116	169	104	409	122	107	171	86	11	-	1810	
		1293	570	542	624	447	1243	538	465	567	359	41	10	6699	
<i>Schedule of the whole number of Persons within the Division allotted to James Hollingshead.</i>															
WAYNE.	Middle Smithfield,	87	41	45	43	36	84	47	33	43	28	12	-	499	
	Delaware,	72	47	30	34	31	50	28	26	34	18	10	1	361	
	Upper Smithfield,	123	50	44	71	31	96	37	57	46	22	8	-	585	
	Palmyra,	70	23	31	41	26	69	16	21	36	16	10	-	358	
	Lexawacsien,	13	8	16	14	7	14	6	12	9	3	1	-	103	
	Canaan,	37	19	16	21	12	23	20	12	15	8	-	-	183	
	Damascus,	22	9	20	16	7	25	7	14	13	5	7	-	145	
	Mount Pleasant,	32	20	23	21	12	26	9	16	17	7	6	-	188	
	Buckingham,	24	13	17	9	11	15	5	13	7	5	-	-	119	
		480	230	242	269	173	402	175	204	220	112	54	1	2562	

SCHEDULE OR GENERAL RETURN
OF THE
WHOLE NUMBER OF PERSONS

WITHIN

The Eastern District of Pennsylvania.

NAMES OF THE TOWNSHIPS AND BOROUGHES.	FREE WHITE MALES.					FREE WHITE FEMALES.					All other Free Persons except Indians, not taxed.	Slaves.	Total in each County.	TOTAL.
	Under 10 Years of Age.	Of 10 and under 16	Of 16 and under 26, including Heads of Families.	Of 26 and under 45, including Heads of Families.	Of 45 and upwards, including Heads of Families.	Under 10 Years of Age.	Of 10 and under 16.	Of 16 and under 26, including Heads of Families.	Of 26 and under 45, including Heads of Families.	Of 45 and upwards, including Heads of Families.				
City of Philadelphia,	4485	2256	4518	5247	2118	4736	2424	4626	4233	2312	4210	55	41,220	
County of Ditto,	5915	2480	3204	4198	2635	5877	2439	3713	4114	2599	2585	30	39,789	
Montgomery, -	3887	1869	2269	2349	1744	3699	1797	2196	2144	1636	527	33	24,150	
Bucks, - - -	4753	2243	2296	2755	1853	4220	2205	2326	2567	1609	610	59	27,496	
Delaware, - - -	1958	1217	1221	1108	796	1808	1140	1055	1022	832	645	7	12,809	
Chester, - - -	5117	2407	2852	3224	2323	4865	2201	2868	2963	2082	1145	46	32,093	
Lancaster, - - -	7080	3235	4110	4277	2970	6853	3154	4263	3928	2569	786	178	43,403	
Berks, - - -	5934	2659	2598	3271	2002	5783	2425	2776	3056	1719	165	19	32,407	
Northampton, -	5333	2288	2686	2821	1919	5447	2098	2588	2741	1892	241	8	30,062	
Luzerne, - - -	2450	1029	1125	1256	787	2439	940	1016	1104	597	78	18	12,839	
Dauphin, - - -	4082	1955	1730	2465	1057	3804	1891	1783	2233	1011	166	93	22,270	
Northumberland, (part)	1293	570	542	624	447	1243	538	465	567	359	41	10	6699	
Wayne, - - -	480	230	242	269	174	402	175	204	220	112	54	1	2562	
	52,767	24,438	29,393	33,864	20,824	51,176	23,427	29,879	30,892	19,329	11,253	557	327,799	
													327,799	

THE number of Persons within my Division, consisting of the Eastern District of Pennsylvania, appears in a Schedule hereto annexed

Subscribed by me, this seventeenth day of July, A. D. 1801.

JOHN SMITH, MARSHAL.

PENNSYLVANIA.

Schedule of the whole number of Persons within the Western District of Pennsylvania.

The Division assigned to *William McClellan.*

Names of Counties.	NAMES OF TOWNS AND TOWNSHIPS.	FREE WHITE MALES.						FREE WHITE FEMALES.						All other Free Persons, except Indians, not taxed.	Slaves.	Total of all descriptions.
		Under 10 Years of Age.	Of 10 and under 16.	Of 16 and under 26, including Heads of Families.	Of 26 and under 45, including Heads of Families.	Of 45 and upwards, including Heads of Families.	Total number of free White Males.	Under 10 Years of Age.	Of 10 and under 16.	Of 16 and under 26, including Heads of Families.	Of 26 and under 45, including Heads of Families.	Of 45 and upwards, including Heads of Families.	Total number of free White Females.			
ADAMS.	Berwick township,	260	108	115	116	94	693	221	93	123	97	91	625	17	8	1333
	Cumberland,	227	88	126	137	75	653	193	80	117	102	71	563	33	14	1263
	Franklin,	138	84	100	93	76	491	179	75	107	61	77	499	27	6	1023
	Germany,	207	54	83	90	74	508	194	72	79	90	60	495	4	6	1013
	Hamiltonsbunn,	152	127	156	154	158	827	245	105	163	128	128	762	57	33	1679
	Heidelberg,	54	48	37	34	43	226	74	39	33	36	36	218	4	-	443
	Huntingdon,	241	81	93	109	87	611	169	86	108	94	74	531	-	5	1147
	Manallen,	207	105	120	123	89	644	221	110	129	104	67	631	8	2	1285
	Manaughan,	5	5	1	2	4	17	7	1	4	3	3	18	-	3	38
	Manheim,	-	3	2	2	3	10	3	2	4	-	3	12	-	-	22
	Mountjoy,	118	64	57	48	62	349	83	48	66	62	43	302	9	4	663
	Mount Pleasant,	186	80	63	91	70	490	177	84	84	72	63	480	9	6	985
Reading,	121	39	69	54	47	330	126	64	75	51	44	350	2	5	687	
Strabann,	170	72	91	82	71	486	158	79	88	81	55	461	26	14	987	
Tyrone,	91	36	39	42	42	250	90	39	43	51	28	251	3	8	512	
Warrington,	15	8	11	6	10	50	12	8	4	8	4	36	1	-	87	
	TOTAL,	2302	1002	1163	1183	985	6685	2152	975	1227	1040	840	6234	189	114	13,172
ALLEGHENY.	Deer township,	115	42	42	52	38	289	140	39	38	60	19	296	2	-	587
	Elizabeth,	363	138	165	156	130	952	356	124	160	167	96	903	41	8	1904
	Elizabeth Town,	29	-	14	16	5	64	23	7	7	9	1	47	-	-	111
	Fayette township,	271	98	139	124	100	732	267	94	116	125	71	673	10	6	1421
	M'Kee's Port,	25	7	17	13	9	71	22	6	16	11	7	62	4	-	137
	Middle Town,	2	2	1	3	1	9	5	1	1	2	-	9	-	-	18
	Mifflin township,	338	134	155	139	124	890	286	135	122	134	81	758	29	10	1687
	Moon,	183	91	82	77	76	509	193	60	84	75	60	472	4	2	987
	Pine,	200	75	47	94	75	491	220	70	61	98	45	494	1	3	989
	Pittsburg,	223	114	192	164	79	772	235	106	147	141	62	691	92	10	1565
	Pitt township,	304	121	119	137	115	796	204	88	134	135	68	629	19	21	1465
	Plum,	147	71	49	67	59	393	142	57	50	67	41	367	4	1	755
	Roberson,	119	53	56	50	43	321	126	44	66	44	37	317	6	6	650
	Sewickly,	52	20	26	22	18	138	60	18	25	22	11	136	1	-	275
St. Clair,	324	151	199	161	132	974	360	118	177	170	96	921	40	12	1947	
Versailles,	119	46	42	51	42	300	115	42	53	51	25	286	3	-	580	
	TOTAL,	2814	1163	1345	1326	1053	7701	2754	1009	1257	1311	720	7051	250	79	15,087
ARMSTRONG.		<i>The Division assigned to John Martin.</i>														
	Aleggheny township,	100	33	43	42	26	244	99	47	46	31	19	242	-	-	486
	Armstrong,	74	38	32	34	19	187	63	30	24	31	14	162	-	-	349
	Buffalo,	333	136	133	165	69	842	309	100	116	135	61	721	-	1	1564
	TOTAL,	513	197	208	241	114	1273	471	177	186	197	94	1125	-	1	2399
BEAVER.		<i>The Division assigned to George W. Elliott.</i>														
	First Moon townsh.	83	42	52	36	52	265	102	37	43	37	37	256	6	-	527
	Hanover,	86	36	39	30	33	224	67	35	38	29	26	195	2	-	421
	North Beaver,	73	19	25	45	15	177	67	24	26	32	7	156	5	-	338
	Second Moon,	213	71	100	84	81	549	193	65	92	88	63	491	13	3	1056
	Sewickly,	153	60	71	88	46	418	189	58	84	69	35	435	-	-	853
South Beaver,	510	194	212	271	137	1324	518	176	222	218	113	1247	9	1	2581	
	TOTAL,	1118	422	499	554	364	2957	1136	395	505	473	271	2780	35	4	5776
BEDFORD.		<i>The Division assigned to Thomas Vickroy.</i>														
	Bedford, (Borough)	43	23	23	33	12	134	37	20	26	20	13	116	5	2	257
	Bedford and St. Clair townships,	518	198	198	212	173	1299	461	179	232	189	132	1190	8	1	2501
	Bethel and Belfast,	374	151	157	136	121	939	340	124	147	126	99	836	-	-	1775
	Cumberland Valley & Londonder.	270	113	118	84	85	670	255	105	113	96	49	618	3	-	1291
	Dublin and Air,	257	104	154	100	97	712	253	103	151	109	72	688	2	1	1403
	Hopewell and Woodberry,	591	208	200	208	169	1370	505	181	210	188	124	1208	-	-	2578
	Providence and Colerain,	422	185	212	157	154	1130	446	176	191	174	110	1097	6	1	2234
	TOTAL,	2475	982	1062	924	811	6254	2297	888	1070	902	599	5756	24	5	12,039

PENNSYLVANIA, (continued.)

The Division assigned to David Kerr.

Names of Counties.	NAMES OF TOWNS AND TOWNSHIPS	FREE WHITE MALES.					FREE WHITE FEMALES.					All other Free Persons except Indians, not taxed.	Slaves.	Total of all descriptions.		
		Under 10 Years of Age.	Of 10 and under 16.	Of 16 and under 26, including Heads of Families.	Of 26 and under 45, including Heads of Families.	Of 45 and upwards, including Heads of Families.	Total number of free White Males.	Under 10 Years of Age.	Of 10 and under 16.	Of 16 and under 26, including Heads of Families.	Of 26 and under 45, including Heads of Families.				Of 45 and upwards, including Heads of Families.	Total number of free White Females.
BUTLER.	Buffaloe township,	104	32	38	58	22	254	80	30	30	47	22	209	-	-	463
	Cannaughquenessing,	203	78	95	90	57	503	177	50	77	78	49	431	1	-	935
	Middlesex,	217	86	98	111	79	591	225	74	100	104	62	561	-	1	1156
	Slippery Rock,	256	114	132	127	91	720	245	93	123	110	69	640	1	-	1362
	TOTAL,	780	310	343	386	249	2068	727	247	330	339	202	1845	2	1	3916
CRAWFORD.	<i>The Division assigned to Samuel Lord.</i>															
	Canniott township,	124	54	120	102	34	434	134	49	83	48	35	349	1	1	785
	Mead,	303	100	192	224	82	901	260	77	135	130	50	652	4	4	1551
	TOTAL,	427	154	312	326	116	1335	394	126	218	178	85	1001	5	5	2546
CUMBERLAND.	<i>The Division assigned to Richard Parker.</i>															
	Allen township,	279	155	172	181	101	888	250	130	162	158	72	772	7	21	1688
	Buffaloe,	111	46	53	48	47	305	86	41	48	51	38	264	-	-	569
	Carlisle, (Borough)	237	170	219	178	158	962	276	209	191	169	127	972	46	52	2032
	Dickinson township,	298	162	135	198	124	917	355	154	134	166	81	890	29	9	1845
	East Pennsborough	438	277	238	267	194	1414	447	268	205	225	109	1254	40	44	2752
	Frankford,	160	67	71	68	59	425	173	73	76	63	50	435	3	2	865
	Southampton,	158	131	102	81	48	520	155	133	89	63	44	484	10	9	1023
	Greenwood,	126	63	65	55	54	363	145	59	59	61	37	361	-	-	724
	Hopewell,	184	185	105	73	59	566	173	142	88	69	49	521	9	3	1099
	Juniata,	168	75	82	89	76	490	154	56	84	71	64	429	8	6	933
	Middleton,	349	183	201	222	140	1095	288	187	191	200	98	964	61	26	2146
	Mifflin,	262	165	104	119	91	741	251	143	94	105	65	658	11	8	1418
	Newton,	245	147	151	120	69	712	252	135	122	109	54	672	32	11	1427
	Rye,	187	74	82	78	84	505	197	71	92	102	60	522	-	3	1030
	Shippensburg,	155	89	103	100	52	499	171	75	113	77	56	492	37	17	1045
	Toboyne,	285	109	113	118	107	732	271	100	110	155	74	710	2	2	1446
	Tyronc,	386	173	145	164	135	1003	327	155	159	186	101	928	9	5	1945
	West Pennsboro'	223	116	147	108	96	690	217	149	127	105	76	674	25	10	1399
	TOTAL,	4251	2387	2268	2267	1694	12,827	4188	2280	2144	2135	1255	12,002	329	228	25,386
ERIE.	<i>The Division assigned to David M'Nair.</i>															
	Erie town,	14	2	7	15	2	40	11	5	9	9	3	37	4	-	81
	Erie township,	26	7	22	23	3	81	29	7	18	11	2	67	7	1	156
	Greenfield,	58	12	58	69	14	211	64	7	41	30	7	149	-	-	360
	Springfield,	47	13	37	42	12	151	43	11	30	16	3	103	4	1	259
	Union,	42	11	23	22	10	108	29	11	15	13	8	76	2	-	186
Waterford,	83	22	52	65	15	237	82	17	46	31	13	189	-	-	426	
	TOTAL,	270	67	199	236	56	828	258	58	159	110	36	621	17	2	1468
FAYETTE.	<i>The Division assigned to David Stewart.</i>															
	Brownsville,	82	20	51	48	19	220	74	20	38	39	9	180	21	4	425
	Bullskin township,	213	75	84	108	57	537	162	72	67	77	55	433	5	6	981
	Connellsville,	38	17	20	32	12	119	42	16	12	27	11	108	1	2	230
	Dunbar,	256	135	125	178	93	787	239	82	119	118	79	637	22	12	1458
	Franklin,	243	104	119	108	95	669	227	103	120	95	88	633	19	2	1323
	German,	360	126	196	179	102	963	337	127	156	147	87	854	14	4	1835
	Georges,	355	140	193	140	103	931	340	116	190	116	100	862	1	1	1795
	Luzern,	304	148	159	123	86	820	271	138	160	110	81	760	75	1	1655
	Menallen,	222	101	101	107	79	610	223	81	95	107	69	575	22	-	1207
	Redstone,	202	79	81	111	43	516	193	81	93	91	48	506	15	12	1049
	Saltlick,	132	57	58	46	51	344	127	55	54	56	30	322	1	-	667
	Springhill,	339	124	188	178	117	946	385	136	156	144	96	917	36	7	1906
	Tyrone,	165	51	72	68	57	413	169	49	71	62	44	395	4	7	819
	Union Town,	97	44	66	71	30	308	106	41	69	51	29	296	17	3	624
Union township,	313	132	172	164	110	891	278	132	145	124	118	797	22	9	1719	
Wharton,	149	43	61	51	53	357	125	39	57	57	38	316	1	-	674	
Washington,	329	121	189	158	107	904	325	109	149	137	94	814	51	22	1791	
	TOTAL,	3799	1517	1935	1870	1214	10,335	3623	1397	1751	1558	1076	9405	327	92	20,159

PENNSYLVANIA, (contin.)
The Division assigned to Patrick M. Well.

Names of Counties. NAMES OF TOWNS AND TOWNSHIPS.	FREE WHITE MALES.						FREE WHITE FEMALES.						All other Free Persons except Indians, not taxed.	Slaves.	Total of all descriptions.
	Under 10 Years of Age.	Of 10 and under 16.	Of 16 and under 25, including Heads of Families.	Of 25 and under 45, including Heads of Families.	Of 45 and upwards, including Heads of Families.	Total number of free White Males.	Under 10 Years of Age.	Of 10 and under 16.	Of 16 and under 25, including Heads of Families.	Of 25 and under 45, including Heads of Families.	Of 45 and upwards, including Heads of Families.	Total number of free White Females.			
FRANKLIN.															
Antrim Township, - - -	459	196	211	262	190	1318	475	177	237	241	139	1269	193	57	2837
Fannet, - - -	186	74	94	107	58	519	195	64	98	87	63	507	6	4	1036
Franklin, - - -	229	97	140	132	74	672	226	99	110	124	61	620	43	6	1341
Green, - - -	146	63	87	85	60	441	148	70	91	74	47	430	7	6	884
Guilford, - - -	244	105	104	135	96	684	213	108	109	120	73	623	30	6	1343
Hamilton, - - -	237	100	128	127	108	700	262	104	145	122	82	715	28	11	1454
Litterkeny, - - -	287	115	142	134	102	780	248	118	115	127	82	690	23	4	1497
Lurgan, - - -	137	52	75	87	52	403	125	46	63	70	41	345	10	-	758
Metal, - - -	133	64	77	104	49	427	123	60	67	72	42	364	34	3	828
Montgomery, - - -	403	153	180	201	130	1067	376	149	275	199	113	1112	146	50	2376
Peters, - - -	295	124	156	157	120	852	290	103	137	151	89	770	94	33	1749
Southampton, - - -	201	65	89	87	75	517	203	74	102	71	55	505	28	-	1050
Warren, - - -	75	26	24	32	26	183	78	29	25	34	18	184	-	-	367
Washington, - - -	379	161	194	183	149	1066	395	153	213	173	96	1030	22	1	2119
TOTAL,	3411	1395	1701	1833	1289	9629	3357	1354	1787	1665	1001	9164	664	181	19,638
GREEN.	<i>The Division assigned to James Wilson.</i>														
Cumberland towns, - - -	217	92	105	125	82	621	247	104	102	114	68	635	14	7	1277
Dunkard, - - -	157	59	76	89	47	428	178	55	65	74	36	408	2	1	839
Findley, - - -	32	24	21	18	13	108	28	16	15	13	10	82	-	-	190
Franklin, - - -	216	78	85	107	58	544	243	74	96	103	37	553	16	1	1114
Green, - - -	217	101	106	106	68	598	226	81	97	118	43	565	11	3	1177
Jefferson, - - -	169	51	72	80	37	409	147	55	73	71	29	375	-	3	787
Morgan, - - -	277	114	100	128	74	693	247	104	102	114	68	635	14	7	1349
Morris, - - -	114	40	38	57	26	275	108	40	42	42	15	247	-	-	522
Rich Hill, - - -	37	11	25	18	22	113	47	21	26	12	14	120	-	-	233
Whitely, - - -	235	85	89	116	55	580	230	74	88	103	41	536	1	-	1117
TOTAL,	1671	655	717	844	482	4369	1701	624	706	764	361	4156	58	22	8605
HUNTINGDON.	<i>The Division assigned to James M. Murtrie.</i>														
Alexandria Town, - - -	28	12	11	17	6	74	28	10	12	11	3	64	-	-	138
Allegheny Townsh. - - -	225	83	67	91	73	539	175	95	84	89	48	491	4	1	1035
Barree, - - -	150	58	75	77	115	475	151	66	74	80	45	416	7	-	898
Dublin, - - -	168	84	96	75	81	504	164	73	118	58	60	473	1	-	978
Franklin, - - -	112	37	46	65	34	294	111	34	49	55	25	274	2	-	570
Franks, - - -	131	56	66	60	44	357	138	62	74	54	32	360	21	5	743
Hopewell, - - -	107	38	69	47	42	303	98	44	59	40	28	269	1	5	578
Huntingdon (boro') - - -	117	39	65	83	37	341	115	54	63	65	26	323	21	3	688
Huntingdon towns. - - -	220	100	121	107	91	639	236	80	109	108	63	596	6	10	1251
Morris, - - -	83	32	40	46	24	225	73	33	34	35	18	193	-	-	418
Petersburg, - - -	117	13	9	11	6	56	18	5	6	9	7	45	-	-	102
Shirley, - - -	170	75	37	84	72	488	159	73	91	69	57	449	17	4	958
Springfield, - - -	116	59	81	53	61	370	126	59	77	61	34	357	9	3	739
Tyrone, - - -	108	46	66	50	54	324	113	50	57	50	39	309	1	-	634
Union, - - -	104	39	34	53	26	256	110	35	47	45	26	363	-	-	519
Warrior Mark, - - -	193	59	105	111	68	536	201	70	87	91	44	493	4	1	1034
West, - - -	165	83	92	97	66	503	184	69	86	82	47	468	2	-	973
Woodberry, - - -	152	61	51	71	34	369	149	73	67	59	32	380	3	-	752
TOTAL,	2366	974	1181	1198	934	6653	2349	985	1194	1061	634	6223	100	32	13,008
LYCOMING.	<i>The Division assigned to Samuel E. Grier.</i>														
Bald Eagle townsh. - - -	121	53	53	57	41	325	127	60	41	62	48	338	34	1	698
Loyalsock, - - -	119	58	32	42	31	282	92	34	45	42	17	230	-	14	526
Lycoming, - - -	99	53	47	31	46	276	84	39	44	36	25	228	16	6	526
Muncy, - - -	121	39	32	65	32	289	119	43	34	62	32	290	66	5	680
Muncy Creek, - - -	147	58	59	55	31	360	172	53	59	59	27	370	24	1	755
Nipenore, - - -	76	28	37	36	27	204	75	28	25	37	28	193	39	6	442
Pine Creek, - - -	127	59	46	63	44	339	122	59	59	65	38	343	24	5	711
Tioga, - - -	107	35	52	47	26	267	92	35	54	31	18	230	12	-	509
Washington, - - -	75	54	31	38	14	212	74	63	27	34	23	221	32	1	466
Williamsport, - - -	18	11	5	19	1	55	20	6	13	18	3	60	10	-	131
TOTAL,	1010	448	395	463	293	2609	977	420	401	446	259	2503	263	35	5414

PENNSYLVANIA, (continued.)

The Division assigned to Robert Reed.

Names of Counties.	NAMES OF TOWNS AND TOWNSHIPS.	FREE WHITE MALES.					FREE WHITE FEMALES.					All other Free Persons except Indians, not taxed.	Slaves.	Total of all descriptions.		
		Under 10 Years of Age.	Of 10 and under 16.	Of 16 and under 26, including Heads of Families.	Of 26 and under 45, including Heads of Families.	Of 45 and upwards, including Head of Families.	Total number of Free White Males.	Under 10 Years of Age.	Of 10 and under 16.	Of 16 and under 26, including Heads of Families.	Of 26 and under 45, including Heads of Families.				Of 45 and upwards, including Heads of Families.	Total number of Free White Females.
Mercer.	(This County is not subdivided in the return of the assistant.)	596	248	370	390	181	1785	545	186	294	268	137	1430	8	5	3228
<i>The Division assigned to Samuel Edmiston.</i>																
MIFFLIN & CENTER.	Armaugh Townsh.	166	75	113	109	72	535	188	79	95	85	53	500	13	7	1055
	Bald Eagle & Patton	315	115	120	188	84	822	268	92	125	142	60	687	25	1	1535
	Center, - - -	151	66	57	60	41	375	127	52	56	56	32	323	11	-	709
	Derry, - - -	227	83	102	109	69	590	210	82	102	93	50	537	8	-	1135
	Fermanagh, - -	282	119	114	167	86	768	257	105	122	157	75	716	13	8	1505
	Greenwood, - -	190	87	73	92	59	501	174	80	89	76	47	466	1	1	969
	Lack, - - -	180	110	134	40	78	542	187	127	112	65	37	528	-	1	1071
	Lewistown, - -	101	33	34	76	24	268	78	37	40	66	21	242	12	1	523
	Milford, - - -	352	144	166	162	138	962	320	121	170	159	104	874	5	1	1842
	Potters, - - -	236	85	112	92	83	598	224	84	95	97	53	553	19	-	1170
Union, - - -	165	60	79	70	50	424	138	59	58	74	37	362	4	1	791	
Wayne, - - -	217	62	116	143	105	643	252	71	117	123	81	644	15	2	1304	
TOTAL,		2572	1039	1220	1308	889	7028	2419	989	1181	1193	650	6432	126	23	13,609
<i>The Division assigned to William Spring.</i>																
NORTHUMBERLAND, W. of Susquehanna.	Beaver township,	264	105	100	124	67	660	244	77	108	104	62	595	2	-	1257
	Bloom, - - -	160	77	69	78	43	427	129	64	75	71	35	374	5	-	806
	Beaver Creek, -	121	34	40	59	20	274	113	39	48	51	18	269	-	-	543
	Chilesquaque, -	203	87	99	95	82	566	182	85	91	117	53	528	4	4	1102
	Derry, - - -	286	124	132	143	100	796	287	122	144	140	80	773	1	-	1570
	East Buffalo, -	381	163	169	200	119	1032	340	137	185	177	96	935	15	2	1584
	Fishing Creek, -	93	30	29	47	14	213	79	38	38	39	12	206	-	-	419
	Greenwood, - -	138	58	57	64	34	351	128	39	53	63	28	311	1	-	663
	Haynes, - - -	289	97	115	154	58	713	269	101	114	135	46	665	9	1	1388
	Mahoning, - - -	220	76	90	112	61	559	183	90	122	94	48	537	6	-	1102
	Miles, - - -	110	40	52	59	27	288	124	39	74	40	23	300	-	-	588
	Mohentongo, - -	216	79	105	82	66	548	191	84	89	94	61	519	3	-	1070
	Paint, - - -	142	64	106	83	63	458	139	71	69	76	48	403	12	2	875
	Penns, - - -	484	170	204	222	135	1215	426	166	179	196	118	1085	9	-	2309
	Turbet, - - -	450	152	202	252	151	1207	410	162	243	203	121	1139	18	5	2369
	Washington, - -	69	23	42	33	31	198	75	20	32	35	19	181	1	-	380
	West Buffalo, -	337	129	153	148	125	892	304	110	148	141	94	797	2	1	1692
White Deer, - -	180	85	91	70	79	505	159	71	99	73	64	466	6	4	981	
TOTAL,		4143	1593	1855	2025	1286	10,902	3782	1515	1911	1849	1026	10,083	94	19	21,098
SOMERSET.	Addison township,	121	41	54	50	45	311	100	50	48	46	42	286	2	-	599
	Berlin Town, -	82	16	23	38	14	173	47	11	24	29	10	121	-	-	294
	Brothers Valley township,	280	93	122	113	90	698	267	88	117	107	76	655	-	-	1353
	Cambrea, - - -	90	32	29	58	25	234	89	24	28	51	19	211	-	-	445
	Elk Lick, - - -	223	94	86	79	75	557	196	71	97	79	52	495	4	-	1056
	Londonderry, -	180	73	66	53	46	388	121	58	54	52	36	321	-	-	709
	Milford, - - -	187	71	90	69	58	475	166	59	90	66	40	421	-	-	897
	Quemahoning, -	289	104	102	131	73	699	284	104	108	117	59	672	4	-	1375
	Somerset Town, -	50	114	33	42	12	151	49	12	32	25	9	127	2	-	280
	Somerset Township	315	118	117	116	86	752	270	100	131	100	70	671	8	-	1431
	Stoney Creek, -	172	66	72	74	51	435	152	73	63	75	36	399	-	-	834
Stoy's Town, -	14	4	20	110	6	54	26	3	12	8	3	52	-	-	106	
Turkeyfoot townsh.	165	62	75	65	50	417	162	58	66	73	29	388	4	-	809	
TOTAL,		2138	788	889	898	631	5344	1929	711	870	828	481	4819	25	-	10,188
VENANGO.	<i>The Division assigned to Edward Hale.</i>															
	Alleghenny townsh.	48	25	58	50	12	193	39	20	23	21	15	118	6	-	317
	Irwin, - - -	173	56	117	83	29	458	145	50	80	60	20	355	-	-	813
TOTAL,		221	81	175	133	41	651	184	70	103	81	35	473	6	-	1130

S U M M A R Y
OF THE
TOTALS OF THE DIFFERENT COUNTIES
IN THE
Western District of Pennsylvania.

NAMES OF COUNTIES.	FREE WHITE MALES.					FREE WHITE FEMALES.					All other Free Persons except Indians, not taxed.	Slaves.	Total of all descriptions.		
	Under 10 Years of Age.	Of 10 and under 16.	Of 16 and under 26, including Heads of Families.	Of 26 and under 45, including Heads of Families.	Of 45 and upwards, including Heads of Families.	Total number of free White Males.	Under 10 Years of Age.	Of 10 and under 16.	Of 16 and under 26, including Heads of Families.	Of 26 and under 45, including Heads of Families.				Of 45 and upwards, including Heads of Families.	Total number of free White Females.
Adams, - - -	2302	1002	1163	1183	985	6635	2152	975	1227	1040	840	6234	189	114	13,172
Allegheny, - -	2814	1163	1345	1326	1053	7701	2754	1009	1257	1311	720	7051	256	79	15,087
Armstrong, - -	513	197	208	241	114	1273	471	177	186	197	94	1125	-	1	2399
Beaver, - - -	1118	422	499	554	364	2957	1136	393	505	473	271	2780	35	4	5776
Bedford, - - -	2475	982	1062	924	811	6254	2297	888	1070	902	599	5756	24	5	12,039
Butler, - - -	780	310	343	386	249	2068	727	247	330	339	202	1845	2	1	3916
Crawford, - -	427	154	312	326	116	1335	394	126	218	178	85	1001	5	5	2346
Cumberland, -	4251	2347	2268	2267	1694	12,827	4188	2280	2144	2135	1255	12,002	329	228	25,386
Fayette, - - -	3799	1517	1935	1870	1214	10,335	3623	1397	1751	1558	1076	9405	327	92	20,159
Franklin, - - -	3411	1395	1701	1833	1289	9629	3357	1354	1787	1665	1001	9164	664	181	19,638
Green, - - -	1671	655	717	844	482	4369	1701	624	706	764	361	4156	58	22	9605
Huntingdon, -	2366	974	1181	1198	934	6653	2349	985	1194	1061	634	6223	100	32	13,008
Lycoming, - -	1010	448	395	463	293	2609	977	420	401	446	259	2503	263	39	5414
Mercer, - - -	596	248	370	390	181	1785	545	186	294	268	137	1430	8	5	3228
Mifflin & Center,	2572	1039	1220	1508	889	7028	2419	989	1181	1193	650	6432	126	23	13,609
Northumberland,	4143	1593	1855	2025	1286	10,902	3782	1515	1911	1849	1026	10,083	94	19	21,098
Somerset, - -	2138	788	889	898	631	5344	1929	711	870	828	481	4819	26	-	10,188
Venango, - - -	221	81	175	133	41	651	184	70	103	81	35	473	6	-	1130
Warren, - - -	47	17	37	31	11	143	36	16	19	15	4	90	-	-	230
Washington,	5024	2139	2659	2501	1952	14,275	5098	1992	2562	2346	1601	13,599	340	84	28,298
Westmoreland,	4231	1959	2190	2052	1390	11,822	3828	1887	2018	1890	1054	10,677	91	136	22,726
York, - - -	4280	2126	2146	2480	1726	12,758	4243	2061	2202	2305	1645	12,456	352	77	25,643
Erie, - - -	270	67	199	236	56	828	258	58	159	110	36	621	17	2	1468
TOTAL,	50,459	21,623	24,869	25,469	17,761	140,181	48,448	20,362	24,095	22,954	14,066	129,925	3311	1149	274,566

August 24th, 1801.

A Copy Examined.

(Signed)

P. C. LANE,

Marshal of the Western District of Pennsylvania.

DELAWARE.

Schedule of the whole number of Persons in the District of Delaware.

Names of Counties.	NAMES OF HUNDREDS.	FREE WHITE MALES.					FREE WHITE FEMALES.					All other Free Persons except Indians, not taxed.	Slaves.	Total amount of counties.
		Under 10 Years of Age.	Of 10 and under 16.	Of 16 and under 26, including Heads of Families.	Of 26 and under 45, including Heads of Families.	Of 45 and upwards, including Heads of Families.	Under 10 Years of Age.	Of 10 and under 16.	Of 16 and under 26, including Heads of Families.	Of 26 and under 45, including Heads of Families.	Of 45 and upwards, including Heads of Families.			
NEW-CASTLE.	Brandywine, - -	343	155	183	230	139	322	163	195	218	120	62	53	25,361
	Christiana, - -	816	466	556	544	268	784	574	642	562	303	62	186	
	Mill Creek, - -	326	202	168	167	141	272	230	199	183	119	85	82	
	New Castle, - -	292	183	164	216	91	280	189	168	201	96	323	235	
	White Clay Creek, -	229	120	115	137	78	207	154	122	148	85	107	125	
	Pencader, - - -	290	200	137	161	87	260	135	177	167	106	201	211	
	Redlion, - - -	105	54	80	73	13	88	66	66	74	23	88	142	
	St. Georges, - - -	397	243	243	253	77	335	274	238	241	99	484	481	
Appoquinimink, - -	591	340	267	363	109	485	266	236	344	121	780	343		
KENT.	Duck Creek, - -	418	224	277	297	90	382	189	284	281	106	892	345	19,554
	Little Creek, - -	225	113	105	157	47	187	88	142	121	44	546	133	
	St. Jones's, - - -	131	66	92	95	39	87	73	94	84	29	583	138	
	Murderkill, - - -	834	425	573	523	209	840	372	627	549	233	1546	383	
	Mispyllion, - - -	712	401	566	239	109	662	405	568	264	145	679	486	
SUSSEX.	Ceader Creek, - -	299	159	209	188	101	294	159	247	189	119	169	382	19,358
	Broad Kilne, - - -	383	170	240	222	102	335	144	256	227	103	140	255	
	Nanticoke, - - -	251	136	153	143	70	256	101	185	143	38	117	239	
	N. W. Forke, - - -	330	167	195	182	87	307	152	246	185	93	138	459	
	Little Creek, - - -	310	131	195	188	70	303	127	239	178	74	94	255	
	Broad Creek, - - -	249	123	164	155	73	250	106	155	160	76	73	235	
	Baltimore, - - -	165	104	103	132	52	191	71	103	133	53	32	256	
	Lewis & Rehoboth, -	183	89	99	104	52	172	75	116	101	54	230	239	
	Dagsborough, - - -	177	72	129	121	55	156	65	111	117	55	90	270	
Indian River, - - -	194	94	108	122	54	173	79	127	115	56	185	240		

A RECAPITULATION

OF THE

AGGREGATE AMOUNT OF EACH DESCRIPTION OF PERSONS

IN THE WHOLE DISTRICT.

NEW CASTLE, - - -	3389	1963	1913	2144	1003	3033	2071	2043	2138	1072	2754	1838	25,361
KENT, - - -	2320	1229	1613	1311	494	2158	1127	1715	1299	557	4246	1485	19,554
SUSSEX, - - -	2541	1245	1595	1557	716	2437	1079	1785	1544	761	1268	2830	19,358
AGGREGATE amount of each description of persons in the whole District.	8250	4437	5121	5012	2213	7628	4277	5543	4981	2390	8268	6153	64,273

TOTAL AMOUNT in the whole District. *Sixty-Four Thousand, Two Hundred and Seventy-Three Inhabitants.*

Delaware District, June 16th, 1801.

ROBERT HAMILTON, MARSHAL.

MARYLAND.

Schedule of the whole number of Persons in the District of Maryland.

NAMES OF Cities, Counties, Towns and Hundreds.	FREE WHITE MALES.					FREE WHITE FEMALES.					All other Free Persons except Indians, not taxed.	Slaves.	Total of all descriptions.
	Under 10 Years of Age.	Of 10 and under 16.	Of 16 and under 26, including Heads of Families.	Of 26 and under 45, including Heads of Families.	Of 45 and upwards, including Heads of Families.	Under 10 Years of Age.	Of 10 and under 16.	Of 16 and under 26, including Heads of Families.	Of 26 and under 45, including Heads of Families.	Of 45 and upwards, including Heads of Families.			
City of Baltimore,	3035	1849	3180	2519	711	2675	1621	2418	2126	766	2771	2843	
Baltimore county,	3253	1564	1977	2257	1645	3274	1530	2000	2096	1166	1495	5983	
Allegheny county,	1121	498	454	551	337	1094	402	482	494	270	101	499	
Washington county,	2975	1272	1509	1681	1036	2848	1206	1351	1463	767	342	2200	
Fredrick county,	4679	1995	2452	2542	1846	4537	1901	2554	2409	1563	473	4572	
Montgomery county,	1451	619	760	824	584	1409	826	835	702	498	262	6288	
Prince George's do.	1294	593	718	911	623	1307	486	996	846	572	648	12,191	
Charles county,	1369	669	783	916	597	1365	795	1047	954	548	571	9558	
Saint Mary's county,	1023	569	563	689	451	873	514	746	797	453	622	6399	
Calvert county,	648	311	322	415	172	633	332	425	413	198	307	4101	
Ann Arundel county,	1781	750	771	1053	652	1596	765	888	893	588	1560	9114	
Harford county,	391	185	169	179	179	383	167	229	204	152	317	515	
Cecil county,	1117	490	614	689	528	1026	421	602	602	453	373	2103	
Caroline county,	1082	575	752	689	327	1072	529	768	633	332	602	1865	
Kent county,	824	474	575	633	310	770	290	711	600	324	1786	4474	
Queen Ann's county,	1158	577	778	810	356	1117	560	880	765	314	1025	6517	
Talbot county,	1099	554	754	766	393	1047	496	842	719	400	1591	4775	
Dorchester county,	1611	816	910	947	456	1485	718	1025	1040	407	2365	4566	
Somerset county,	1511	747	915	994	480	1330	846	1072	920	525	586	7432	
Worcester county,	1199	1123	909	1329	596	1715	963	1087	1132	670	449	4398	
District of Columbia,	899	351	695	775	318	907	350	548	555	274	400	2072	
	33,520	16,581	20,560	22,169	12,617	22,463	15,718	21,506	20,363	11,240	18,646	102,465	
Baltimore county.													
Additional return.	567	226	318	343	249	571	222	375	318	199	41	847	
												4,276	

A B S T R A C T

OF THE

WHOLE NUMBER OF PERSONS

IN THE

DISTRICT OF MARYLAND.

	To 10.	To 16.	To 26.	To 45.	45, &c.	To 10.	To 16.	To 26.	To 45.	45, &c.	Per. not taxed.	Slaves.
TOTAL,	33,520	16,581	20,560	22,169	12,617	22,463	15,718	21,506	20,363	11,240	18,646	102,465
												317,848

Aggregate number of Persons in the state of Maryland.

REUBEN ETTING,

Marshal of the Maryland District.

Baltimore, August 31st, 1801.

VIRGINIA.

Schedule of the whole number of Persons in the Eastern District of Virginia.

NAMES OF Cities, Counties, and Towns.	FREE WHITE MALES.					FREE WHITE FEMALES.					All other Free Persons except Indians, not taxed.	Slaves.
	Under 10 Years of Age.	Of 10 and under 16.	Of 16 and under 26, including Heads of Families.	Of 26 and under 45, including Heads of Families.	Of 45 and upwards, including Heads of Families.	Under 10 Years of Age.	Of 10 and under 16.	Of 16 and under 26, including Heads of Families.	Of 26 and under 45, including Heads of Families.	Of 45 and upwards, including Heads of Families.		
Amelia,	480	184	306	308	170	415	190	300	272	164	58	6585
Albemarle,	1669	721	863	821	547	1590	657	859	644	425	207	7436
Amherst,	1723	689	846	989	525	1603	614	897	852	467	134	7462
Accomack,	1462	797	947	966	468	1483	756	1117	1132	595	1541	4429
Bedford,	1889	819	858	873	611	1796	758	864	819	539	202	4097
Buckingham,	1255	544	664	622	410	1155	505	702	577	390	229	6336
Brunswick,	1157	518	737	670	561	939	548	698	658	361	270	9422
Caroline,	1148	457	545	648	356	1068	497	737	629	407	365	10,581
Chesterfield,	1028	471	612	684	363	976	510	627	685	361	319	7852
Campbell,	1019	472	582	604	343	1002	405	618	538	310	302	3671
Culpeper,	1878	806	938	1011	708	1768	726	1041	956	647	273	7348
Cumberland,	700	273	434	397	218	668	302	369	355	229	183	5711
Charlotte,	1005	382	562	569	324	918	413	556	480	297	123	6283
Charles City,	363	142	167	206	116	291	160	182	245	112	398	3013
Dinwiddie,	816	360	516	458	302	712	339	513	439	286	246	6866
Elizabeth City,	190	94	112	160	58	184	107	142	145	46	18	1522
Esséx,	570	241	326	360	214	474	250	397	381	252	276	5767
Fairfax,	1230	694	589	668	475	1172	580	666	635	326	204	6078
Fauquier,	2190	957	1127	1087	815	2083	915	1335	1135	800	131	8754
Franklin,	1540	668	700	715	405	1436	557	713	599	368	27	1574
Fluvanna,	464	211	227	258	181	442	221	278	217	160	44	1920
Goochland,	794	327	368	430	277	771	333	467	443	270	418	4803
Greensville,	408	171	260	280	100	365	177	283	205	149	213	4116
Gloster,	551	270	269	377	150	546	280	338	322	134	35	4909
Hanover,	993	418	421	649	371	950	470	621	627	432	259	8192
Henry,	692	319	398	283	235	670	286	347	313	172	129	1415
Henrico,	686	252	335	409	242	636	334	447	382	276	542	4608
Halifax,	2082	760	1060	1060	644	1902	884	1199	980	597	298	7911
Isle of Wight,	712	341	602	531	233	703	389	471	513	240	578	4029
James City,	216	82	185	140	76	179	104	160	166	66	168	2389
King William,	517	251	254	352	165	495	269	316	344	176	172	5744
King George,	437	207	215	280	142	379	198	271	298	171	164	3987
King and Queen,	694	361	356	455	246	665	341	449	486	282	164	5380
Louisa,	1072	459	483	559	377	922	416	595	524	361	132	5992
Louden,	2706	1205	1343	1489	936	2687	1277	1431	1285	841	333	4990
Lunenburg,	740	335	447	428	258	727	365	425	419	228	133	5876
Lancaster,	329	140	197	240	94	296	166	276	218	134	159	3126
Matthews,	510	245	216	327	166	489	250	292	318	172	17	2804
Madison,	848	362	394	474	305	856	350	532	413	302	50	3436
Middlesex,	262	104	138	183	76	270	130	153	189	98	84	2516
Mecklenberg,	1368	579	801	746	451	1297	519	822	750	446	553	8676
Norfolk,	1159	599	748	990	216	1095	651	763	994	336	207	4735
Northampton,	461	232	288	334	145	412	207	367	335	150	654	3178
Nansemond,	847	606	681	584	263	761	629	621	526	291	910	4408
Northumberland,	587	273	348	385	170	570	272	474	412	188	221	3903
New Kent,	443	193	209	289	118	388	174	276	300	133	218	3622
Nottoway,	547	243	357	334	175	557	256	351	309	182	107	5983
Orange,	1077	423	560	598	381	1073	426	607	641	374	47	5242
Prince Edward,	887	374	522	492	274	841	335	528	448	277	63	5921
Prince George,	482	203	236	344	161	402	171	289	317	190	250	4380
Powhatan,	443	179	212	263	131	411	163	226	221	144	345	5031
Pittsylvania,	1599	707	818	769	479	1499	696	777	752	407	51	4133
Princess Ann,	916	458	465	565	205	845	376	531	581	258	85	3574
Patrick,	674	295	310	275	218	659	318	341	278	184	130	649
Prince William,	1160	507	710	706	423	1167	500	720	663	419	342	5416
Richmond and Westmoreland,	907	432	457	554	275	854	387	601	582	285	584	7826
Surry,	442	232	266	312	138	412	190	322	292	171	500	3258
Stafford,	904	419	477	511	336	940	423	535	544	346	193	4343
Spotsylvania,	968	490	603	550	403	881	397	694	529	360	297	6850
Sussex,	706	350	459	481	245	722	338	447	498	286	542	5988
Southampton,	1049	440	651	727	341	977	479	644	765	388	839	6625
Warwick,	121	47	50	75	26	84	44	70	75	22	21	1024
York,	209	90	84	146	59	163	71	153	129	62	45	2020
City of Richmond,	351	174	512	440	150	337	154	337	279	103	607	2293
Norfolk Borough,	354	261	735	793	169	378	198	454	398	110	352	2724
Petersburg,	181	83	286	305	72	189	56	173	185	66	428	1487
	57,837	25,998	32,444	34,588	19,087	54,597	25,469	34,807	32,641	18,821	18,194	322,199

VIRGINIA, (continued.)

Schedule of the whole number of Persons in the Eastern District of Virginia.

NAMES OF CITIES AND TOWNS.	FREE WHITE MALES.					FREE WHITE FEMALES.					All other Free Persons except Indians, not taxed.	Slaves.
	Under 10 Years of Age.	Of 10 and under 16.	Of 16 and under 26, including Heads of Families.	Of 26 and under 45, including Heads of Families.	Of 45 and upwards, including Heads of Families.	Under 10 Years of Age.	Of 10 and under 16.	Of 16 and under 26, including Heads of Families.	Of 26 and under 45, including Heads of Families.	Of 45 and upwards, including Heads of Families.		
Alexandria,	578	250	420	489	189	546	269	410	416	160	369	875
Part of the county of Fairfax in the District of Columbia.	111	70	63	68	32	124	44	69	57	29	14	297

RECAPITULATION.

FREE WHITE MALES.		FREE WHITE FEMALES.	
Under 10 years of age,	57,597	Under 10 years of age,	689
Of 10 and under 16,	25,998	Of 10 and under 16,	320
Of 16 and under 26,	32,444	Of 16 and under 26,	483
Of 26 and under 45,	34,588	Of 26 and under 45,	557
Of 45 and upwards,	19,087	Of 45 and upwards,	221
	169,087		2,270
FREE WHITE MALES.		FREE WHITE FEMALES.	
Under 10 years of age,	54,837	Under 10 years of age,	670
Of 10 and under 16,	25,469	Of 10 and under 16,	313
Of 16 and under 26,	34,807	Of 16 and under 26,	479
Of 26 and under 45,	32,641	Of 26 and under 45,	473
Of 45 and upwards,	18,821	Of 45 and upwards,	189
	166,335		2,124
<i>Total of white persons,</i>	336,289	<i>Total of white persons,</i>	4,394
All other free persons except Indians, not taxed,	18,194	All other free persons except Indians, not taxed,	383
Slaves,	322,199	Slaves,	1,172
<i>Total number of souls,</i>	676,682	<i>Total number of souls,</i>	5,949

JOSEPH SCOTT,
Marshal, Eastern Virginia District.

Richmond, August 19th, 1801.

VIRGINIA, (continued.)

Schedule of the whole number of Persons in the Western District of Virginia.

NAMES OF COUNTIES AND TOWNS.	FREE WHITE MALES.					FREE WHITE FEMALES.					All other Persons except Infants, not taxed.	Slaves.
	Under 10 Years of Age.	Of 10 and under 16.	Of 16 and under 26, including Heads of Families.	Of 26 and under 45, including Heads of Families.	Of 45 and upwards, including Heads of Families.	Under 10 Years of Age.	Of 10 and under 16.	Of 16 and under 26, including Heads of Families.	Of 26 and under 45, including Heads of Families.	Of 45 and upwards, including Heads of Families.		
	Bottetourt, . . .	1568	646	727	794	533	1491	590	808	777		
Fincastle, . . .	60	32	60	51	16	74	29	37	39	9	19	176
Washington, . . .	1731	653	624	619	439	1556	645	722	674	387	307	817
Abington, . . .	56	16	6	30	4	41	8	11	25	3	79	83
Kenawa, . . .	594	230	289	350	149	576	167	255	281	110	7	231
Hamshire, . . .	1433	579	661	610	456	1370	609	512	580	392	108	587
Romney, . . .	44	6	12	21	7	30	6	14	24	6	9	26
Springfield, . . .	21	1	4	9	6	13	3	4	12	2	1	10
Frankfort, . . .	30	14	10	17	4	39	8	6	20	3	2	7
Greenbrier, . . .	765	312	334	334	262	704	294	354	312	221	2	271
Lewisburgh, . . .	16	11	28	26	5	27	12	14	13	2	-	26
Monroe, . . .	788	315	387	329	266	735	307	349	315	196	12	189
Rockingham, . . .	1868	723	805	884	479	1781	721	643	930	432	56	1052
Pendleton, . . .	714	311	330	282	265	723	246	315	277	178	13	124
Franklin, . . .	26	9	30	21	10	27	5	25	15	7	1	8
Bath, . . .	1001	492	445	365	233	925	414	440	312	203	17	661
Frederick, . . .	2837	1397	1373	1324	1241	2744	1279	1515	1366	761	420	5118
Winchester, . . .	293	141	209	180	111	255	131	176	167	95	22	348
Stephensburgh, . . .	83	38	40	40	33	73	36	30	47	26	3	64
Fort Royal, . . .	33	23	24	23	6	38	11	17	23	6	3	47
Middletown, . . .	29	9	12	19	8	33	6	18	14	6	-	12
Berry Ville, . . .	6	10	18	6	3	11	3	8	2	4	1	59
Keins town, . . .	14	7	11	8	3	17	6	4	9	4	3	14
Pugh town, . . .	12	3	10	8	7	12	4	4	10	5	1	1
Ohio, . . .	840	353	348	487	265	895	325	370	399	186	15	257
Wythe, . . .	1128	437	600	428	332	1006	392	568	402	245	11	831
Russel, . . .	970	398	428	360	236	830	296	373	367	185	13	352
Tazewell, . . .	410	127	169	176	88	396	134	189	126	80	13	219
Montgomery, . . .	1629	648	733	680	484	1489	582	760	646	386	39	968
Randolph, . . .	343	163	155	159	79	372	106	150	143	69	2	85
Monongalia, . . .	1677	644	722	755	517	1662	564	744	687	387	18	163
Barclay, . . .	2804	1139	1410	1293	1021	2579	1069	1386	1213	824	156	3679
Smithfield, . . .	32	9	16	21	6	24	11	14	17	4	-	2
Middletown, . . .	25	15	22	19	3	28	7	16	11	5	3	14
Muhlenburgh, . . .	152	60	95	100	63	178	68	99	85	48	17	112
Bath, . . .	37	13	20	15	22	37	10	21	18	18	2	11
Darksville, . . .	19	15	12	10	8	21	5	19	8	6	2	7
Shepherdstown, . . .	193	90	87	97	73	160	70	91	100	57	15	75
Charlestown, . . .	89	37	50	66	18	90	34	51	43	11	8	71
Grayson, . . .	740	299	350	285	259	710	266	368	275	189	1	170
Lee, . . .	740	241	308	303	132	650	261	304	256	97	3	243
Augusta, . . .	1708	696	938	934	736	1624	685	913	867	570	95	1946
Hardy, . . .	1083	573	635	529	261	966	525	579	567	175	111	623
Brooke, . . .	904	342	379	389	280	827	339	383	358	201	16	288
Harrison, . . .	992	378	372	437	254	901	304	378	368	214	5	245
Wood, . . .	240	82	109	115	67	238	79	78	97	50	1	61
Shanandoah, . . .	2261	1032	990	982	762	2166	934	949	1015	634	84	738
Strasburgh, . . .	54	20	24	36	32	68	18	27	46	12	-	15
Woodstock, . . .	128	52	54	78	29	101	35	41	64	32	1	19
New Market, . . .	56	11	29	35	9	59	15	21	32	4	-	19
Rockbridge, . . .	1325	650	760	535	552	1349	692	750	712	453	97	1070
	34,601	14,502	16,264	15,674	11,134	32,726	13,366	15,923	15,169	8,632	1,930	23,597

VIRGINIA, (continued.)

RECAPITULATION.

WHOLE NUMBER OF MALES.

Under 10 years of age,	34,601
Of 10 and under 16,	14,502
Of 16 and under 26 including heads of families,	16,264
Of 26 and under 45 including heads of families,	15,674
Of 45 and upwards including heads of families,	11,134

WHOLE NUMBER OF FEMALES.

Under 10 years of age,	32,726
Of 10 and under 16,	13,336
Of 16 and under 26, including heads of families,	15,923
Of 26 and under 45, including heads of families,	15,169
Of 45 and upwards, including heads of families,	8,632
Of all other persons, except Indians, not taxed,	1,930
Of Slaves,	23,597
	<u>203,518</u>

ANDREW MOORE.

Marshal, of the Western District of Virginia.

October 13th, 1801.

TO THE SECRETARY OF STATE

NORTH CAROLINA, (continued.)

Names of Districts.	CITIES, TOWNS, AND COUNTIES.	FREE WHITE MALES.					FREE WHITE FEMALES.					All other Free Persons except Indians, not taxed.	Slaves.	TOTAL AMOUNT.
		Under 10 Years of Age.	Of 10 and under 16.	Of 16 and under 26, including Heads of Families.	Of 26 and under 45, including Heads of Families.	Of 45 and upwards, including Heads of Families.	Under 10 Years of Age.	Of 10 and under 16.	Of 16 and under 26, including Heads of Families.	Of 26 and under 45, including Heads of Families.	Of 45 and upwards, including Heads of Families.			
EDENTON, continued.	Hertford, - - -	9	7	8	4	4	5	6	6	3	6	1	40	99
	Pasquotank, - -	551	268	316	334	108	560	242	338	271	229	227	1593	5037
	Nixonton, - - -	17	4	22	13	2	7	8	17	8	5	3	104	210
	Elizabeth city, -	9	7	12	13	1	9	3	4	11	1	4	58	132
	Camden county, -	534	259	287	223	144	507	244	287	284	126	56	1170	4191
	Currituck ditto, -	944	391	526	540	257	902	407	510	516	291	114	1530	6928
	Gates ditto, - -	507	252	325	290	196	471	218	317	326	209	82	2688	5881
	Hertford, - - -	540	235	344	347	166	517	242	351	345	199	429	2733	6448
	Murfreesborough, -	17	9	15	21	3	18	3	11	17	2	6	131	253
	Bertie county, - -	852	406	535	504	278	882	409	617	623	310	195	5387	10,998
	Windsor, - - -	9	10	12	12	5	16	12	16	14	4	8	119	237
	Colerain, - - -	1	-	1	2	-	1	1	2	-	-	-	6	14
	Washington co. - -	239	114	130	145	79	266	102	166	159	71	49	645	2165
	Plymouth, - - -	23	9	15	19	4	13	7	17	18	2	14	116	257
Tyrrell county, -	449	209	207	284	106	454	185	247	239	122	12	849	3363	
Elizabeth, - - -	5	1	2	4	-	2	-	3	4	-	1	10	32	
TOTAL,		5774	2658	3332	3524	1660	5627	2571	3503	3513	1894	1298	21,632	56,986
NEWBERN.	Craven county, -	813	354	417	471	246	806	361	457	543	263	184	2863	7778
	Newbern, - - -	131	79	102	147	41	137	81	102	146	59	144	1298	2467
	Jones county, - -	381	196	237	206	113	326	211	253	236	119	64	1899	4241
	Trenton, - - -	9	4	8	4	3	5	2	7	4	2	-	50	98
	Carteret county, -	546	238	250	285	181	492	269	327	313	158	107	796	3962
	Beaufort, - - -	46	25	25	43	13	56	22	29	39	16	1	122	437
	Hyde county, - -	601	244	259	380	152	613	268	341	354	140	45	1386	4783
	Jarrington, - - -	7	1	-	5	-	6	2	3	3	-	1	18	46
	Beaufort county, -	624	305	313	374	230	604	272	369	382	212	182	1674	5541
	Washington, - - -	29	17	47	45	11	34	22	38	36	9	8	305	601
	Bath, - - -	6	1	1	4	4	7	4	1	6	1	-	65	100
	Pitt county, - - -	1064	454	519	516	290	1116	458	704	658	307	32	2792	8910
	Greensville, - - -	11	3	13	14	-	13	6	9	9	3	-	93	174
	Green county, - -	436	183	222	243	114	462	311	351	258	115	27	1496	4218
Lenoir ditto, - -	416	198	250	199	120	386	193	250	237	137	55	1457	3898	
Kingston, - - -	3	3	4	9	2	6	2	4	3	2	-	69	107	
Wayne county, - -	851	399	454	434	231	834	383	464	394	256	84	1988	6772	
Johnston ditto, -	853	356	435	422	236	775	353	460	373	241	34	1763	6301	
TOTAL,		6827	3060	3556	3801	1987	6678	3220	4169	3994	2040	968	20,134	60,433
WILMINGTON.	New Hanover co. -	402	169	182	260	139	437	192	215	242	125	75	2933	5371
	Wilmington, - -	64	39	59	105	32	70	29	58	63	26	19	1125	1689
	Brunswick county, -	446	148	219	264	129	416	178	184	234	115	163	1614	4110
	Bladen, ditto, - -	812	351	370	447	263	797	353	467	437	244	144	2278	6963
	Elizabeth, - - -	5	2	2	5	1	6	4	3	6	2	8	21	65
	Duplin county, - -	880	389	473	425	289	836	383	488	435	279	55	1864	6796
	Onslow ditto, - -	760	300	374	365	205	396	333	421	367	196	-	1757	5474
	Swansborough, - -	11	8	7	10	8	11	5	21	7	4	-	57	149
TOTAL,		3380	1406	1686	1881	1066	2969	1477	1857	1791	991	464	11,649	30,617
FAYETTEVILLE.	Cumberland co. -	874	416	541	547	379	886	377	562	539	338	52	2097	7608
	Fayetteville, - -	128	71	111	127	42	134	84	109	120	37	67	626	1656
	Moore county, - -	830	341	392	381	218	747	264	372	353	230	31	608	4767
	Richmond ditto, -	890	425	425	439	277	834	395	393	396	249	26	875	5623
	Anson ditto, - - -	1379	531	611	612	333	1294	507	590	546	322	131	1290	8146
	Robeson ditto, - -	1032	374	461	486	362	935	352	541	475	348	340	960	6666
	Lumberton, - - -	28	10	12	17	6	23	8	10	16	4	1	38	175
	Sampson county, -	953	391	403	449	270	895	377	424	461	247	137	1712	6719
TOTAL,		6114	2559	2956	3058	1887	5748	2364	3001	2906	1775	784	8206	41,358
AGGREGATE amount of each description of Persons in the District of North Carolina.		63,118	27,073	31,560	31,209	18,688	59,074	25,874	32,989	30,665	17,514	7043	133,290	478,103

The Cities, Towns, &c. are inserted immediately under the Counties to which they respectively belong.

August, 1800.

NORTH CAROLINA, (continued.)

AGGREGATE

AMOUNT OF EACH DESCRIPTION OF PERSONS

IN THE

DISTRICT OF NORTH CAROLINA.

WHOLE NUMBER OF MALES.

Under 10 years of age,	63,118
Of 10 and under 16,	27,073
Of 16 and under 26, including heads of families,	31,560
Of 26 and under 45, including heads of families,	31,209
Of 45 and upwards including heads of families,	18,688

WHOLE NUMBER OF FEMALES.

Under 10 years of age,	59,074
Of 10 and under 16,	25,874
Of 16 and under 26, including heads of families,	32,989
Of 26 and under 45, including heads of families,	30,665
Of 45 and upwards, including heads of families,	17,514
All other persons, except Indians, not taxed,	7,043
Slaves,	133,296

Total amount of every description of Persons in the District of North Carolina, 478,103

SOUTH CAROLINA.

Schedule of the whole number of Persons in the District of South Carolina.

NAMES OF DISTRICTS.	NAMES OF Cities, Towns, Parishes, and Counties.	FREE WHITE MALES					FREE WHITE FEMALES.					All other Free Persons except Indians, not taxed.	Slaves.			
		Under 10 Years of Age.	Of 10 and under 16.	Of 16 and under 26, including Heads of Families.	Of 26 and under 45, including Heads of Families.	Of 45 and upwards, including Heads of Families.	Under 10 Years of Age.	Of 10 and under 16.	Of 16 and under 26, including Heads of Families.	Of 26 and under 45, including Heads of Families.	Of 45 and upwards, including Heads of Families.					
		390	206	276	477	86	449	246	307	318	84			299	3504	
799	408	535	1110	303	765	353	510	853	345	652	5549					
134	63	71	120	53	107	71	57	99	35	73	766					
52	29	20	42	18	35	31	21	43	10	26	2156					
62	30	24	70	30	41	22	48	39	29	2	3843					
101	47	56	108	38	103	47	47	81	33	53	6479					
42	10	16	41	10	22	12	15	19	20	19	2328					
59	33	44	66	31	54	30	32	53	30	17	3585					
231	132	111	146	151	234	136	92	116	164	9	3161					
92	21	42	59	73	90	50	50	42	63	3	4543					
102	40	48	92	58	91	47	61	72	39	8	6031					
					2064	1019	1243	2331	851	1994	41,945					
					407	264	241	272	255	267	252	245	243	282	20	9110
					143	33	46	88	95	86	49	55	72	82	12	6383
					176	72	54	83	112	125	59	42	101	93	6	4978
					726	369	341	443	462	478	360	342	416	457	38	20,471
					47	27	30	52	19	52	12	28	35	10	1	2657
					47	27	28	33	17	27	25	21	26	11	11	421
					106	57	67	145	38	95	41	80	60	34	1	5887
					288	115	151	155	80	302	127	150	137	85	134	2669
					261	88	88	184	55	250	80	102	149	65	51	4397
					749	314	364	569	199	726	285	381	407	205	198	16,031
					259	132	158	217	89	194	125	151	174	82	68	9012
					102	55	55	69	36	86	50	57	61	28	20	3394
					347	176	149	185	112	324	171	147	179	105	3	708
					403	255	282	199	38	359	250	215	196	43	4	3454
					1091	618	644	670	275	962	576	570	610	252	95	16,568
					899	383	494	385	231	385	434	463	351	227	9	2409
					317	125	153	193	100	266	129	166	133	93	79	1701
					710	349	308	392	151	668	616	755	340	148	7	1246
					1926	857	955	971	482	1769	1179	884	824	468	95	5356
					366	142	195	214	101	309	148	167	190	86	123	2333
					433	177	191	227	108	374	161	205	217	90	3	1385
					351	179	248	230	110	368	169	200	192	91	175	2845
					1150	498	634	671	319	1051	478	572	599	267	301	6563
					812	456	438	455	251	725	410	382	435	257	138	2155
					1164	549	583	396	149	1078	557	568	352	179	111	1690
					1520	685	807	803	484	1486	635	785	776	436	27	1804
					1258	571	685	601	409	1243	595	668	558	426	2	1164
					1537	701	746	706	437	1489	635	778	674	393	23	1968
					2129	843	999	1028	543	2034	773	1058	925	538	20	1919
					3674	1412	1575	1486	934	3512	1451	1620	1363	753	68	2224
					2079	823	873	839	505	1973	723	957	816	441	36	1439

SOUTH CAROLINA, (continued.)

NAMES OF DISTRICTS.	NAMES OF Cities, Towns, Parishes, and Counties.	FREE WHITE MALES.					FREE WHITE FEMALES.					All other Free Persons except Indians, not taxed.	Slaves.
		Under 10 Years of Age.	Of 10 and under 16.	Of 16 and under 26, including Heads of Families.	Of 26 and under 45, including Heads of Families.	Of 45 and upwards, including Heads of Families.	Under 10 Years of Age.	Of 10 and under 16.	Of 16 and under 26, including Heads of Families.	Of 26 and under 45, including Heads of Families.	Of 45 and upwards, including Heads of Families.		
Spartanburgh, -		2111	849	974	898	590	1927	819	1049	876	516	46	1467
Union, - -		1660	558	792	784	411	1593	636	842	722	374	68	1697
Egefield, - -		2729	1114	1080	1155	679	2444	987	1162	1145	568	61	5006
Abbeville, -		2001	836	1028	1055	520	1948	770	1053	865	472	41	2964
Richland, - -		552	220	216	355	161	499	314	200	260	152	135	3033
Lancaster, - -		954	394	359	560	248	822	402	457	457	245	38	1076
Kershaw, - -		935	374	491	412	226	809	396	508	349	206	104	2530
Newberry, - -		1776	855	951	951	483	1679	811	823	874	504	95	2204
Cherau, - -	Marlborough, - - -	839	334	299	341	184	700	270	427	328	158	179	1393
	Chesterfield, - - -	889	367	261	371	178	716	335	365	369	144	73	1148
	Darlington, - - -	1086	440	423	493	264	1001	435	454	499	168	32	2336
		2814	1141	983	1205	626	2417	1040	1246	1196	470	284	4877

A G G R E G A T E

AMOUNT OF THE WHOLE NUMBER OF PERSONS

IN THE

DISTRICT OF SOUTH CAROLINA,

Agreeable to the annexed returns.

WHOLE NUMBER OF MALES.

Under 10 years of age,	37,411
Of 10 and under 16,	16,156
Of 16 and under 26, including heads of families,	17,761
Of 26 and under 45, including heads of families,	19,344
Of 45 and upwards including heads of families,	10,244

WHOLE NUMBER OF FEMALES.

Under 10 years of age,	34,684
Of 10 and under 16,	15,857
Of 16 and under 26, including heads of families,	18,145
Of 26 and under 45, including heads of families,	17,236
Of 45 and upwards, including heads of families,	9,437
All other free persons, except Indians, not taxed,	3,185
Slaves,	146,151

Total amount of every description of Persons in the District of North Carolina, 345,591

Charleston, July 24th, 1801.

CHARLES B. COCHRAN,
Marshal, District South Carolina.

GEORGIA.

Schedule of the whole number of Persons in the District of Georgia.

Names of Counties.	NAMES OF Cities, Towns, and Captain's Districts.	FREE WHITE MALES.					FREE WHITE FEMALES.					All other Free Persons except Indians, not taxed.	Slaves.	TOTAL.
		Under 10 Years of Age.	Of 10 and under 16.	Of 16 and under 26, including Heads of Families.	Of 26 and under 45, including Heads of Families.	Of 45 and upwards, including Heads of Families.	Under 10 Years of Age.	Of 10 and under 16.	Of 16 and under 26, including Heads of Families.	Of 26 and under 45, including Heads of Families.	Of 45 and upwards, including Heads of Families.			
WILKS.	Captain Coat's, - -	86	46	60	64	19	94	36	40	43	10	5	557	
	Pearson's, - -	59	27	21	38	17	62	27	28	39	11	2	395	
	Bethune's, - -	75	33	48	50	21	95	36	44	33	24	30	182	
	Emmery's, - -	107	50	54	63	29	99	50	48	53	19	-	228	
	Ogletree's, - -	122	55	30	71	24	113	61	45	71	23	3	312	
	Coleman's, - -	123	37	28	66	37	88	38	48	44	18	-	263	
	Thornton's, - -	95	22	39	38	30	62	33	28	37	14	-	164	
	Murry's, - -	77	31	44	59	19	170	36	37	36	14	2	235	
	Paxton's, - -	81	47	47	54	22	58	56	47	31	21	13	509	
	M'Clendon,	124	54	59	61	35	122	61	50	52	20	6	293	
	Morrow's, - -	112	47	51	62	62	114	47	54	51	31	-	342	
	Irwin's, - -	122	73	60	64	52	107	65	51	54	53	1	322	
	Fenning's, - -	90	38	49	44	21	79	37	30	46	16	-	127	
	Hill's, - -	76	34	39	31	23	83	32	47	34	22	-	264	
Uley's, - -	82	36	45	34	21	65	42	23	36	15	-	382		
William's, - -	101	22	42	51	12	64	27	33	43	22	1	433		
		1532	662	716	830	444	1475	684	653	703	333	63	5008	13,103
LINCOLN.	Ricketts', - -	133	72	51	60	33	96	71	49	68	13	-	231	
	Ashby, - -	85	49	19	35	23	76	36	15	45	7	2	98	
	Smith, - -	115	64	34	46	31	97	57	32	54	21	-	188	
	Barksdale, - -	54	38	32	36	13	61	36	29	36	7	1	330	
	Samuel, - -	93	45	39	51	18	101	47	37	49	17	4	180	
	Norman's, - -	75	62	26	43	44	70	47	38	40	23	-	202	
	Murray's, - -	80	40	29	46	31	67	38	37	50	14	-	204	
		635	370	230	317	193	568	332	237	342	102	7	1433	4766
Greens.	Districts not mentioned.	1408	563	593	857	295	1317	527	525	766	246	-	73657	10,761
OGLETHORPE.	Stewart's, - -	86	34	39	38	12	100	30	28	36	13	-	140	
	M'Carty's, - -	136	45	55	65	31	128	46	51	57	20	1	214	
	Hardman's, - -	90	42	35	41	32	86	40	41	39	26	1	137	
	Colbert's, - -	110	41	39	56	19	111	30	51	52	12	1	97	
	Elliss', - -	101	45	44	53	25	98	42	53	49	17	-	108	
	Warter's, - -	110	41	51	54	24	85	45	63	45	22	-	205	
	Mathew's, - -	84	47	53	48	30	82	28	53	40	25	1	568	
	Duke's, - -	95	41	47	41	24	68	29	48	38	17	-	260	
	Hudspeth's, - -	95	42	48	59	30	109	46	43	46	25	-	191	
	M'Elroy's, - -	82	39	52	50	26	98	32	45	48	24	-	364	
	Lee's, - -	100	44	63	43	28	96	46	58	43	22	-	155	
	Thomas', - -	117	45	57	60	35	98	43	47	37	24	-	276	
Collier's, - -	91	39	60	45	25	79	49	40	40	25	1	274		
		1297	545	643	653	341	1238	506	621	570	272	5	3089	9,780
RICHMOND.	City Augusta, - -	132	85	240	202	38	155	57	120	106	24	39	1017	
	Captain Ward's, - -	61	36	22	41	21	63	28	25	26	10	8	582	
	Waggoner's, - -	137	49	49	60	36	123	48	54	58	27	1	242	
	Lacey's, - -	67	46	38	49	28	87	40	51	34	29	6	438	
	W. M'Fyeire's, - -	10	5	9	11	6	13	9	7	7	5	-	329	
	H. M'Fyeire's, - -	10	3	2	7	3	4	5	2	7	1	-	85	
		417	224	360	370	132	445	187	259	238	96	54	2691	5,473
Effing's and Ham's, sen.	Districts not mentioned.	1306	500	563	654	243	1267	572	537	496	190	-	81400	7,735
	Districts not mentioned.	226	101	94	163	132	133	99	113	144	105	-	762	2,072

GEORGIA, (continued.)

Names of Counties.	NAMES OF Cities, Towns, and Captain's Districts.	FREE WHITE MALES.					FREE WHITE FEMALES.					All other Free Persons except Indians, not taxed.	Slaves.	TOTAL.
		Under 10 Years of Age.	Of 10 and under 16.	Of 16 and under 25, including Heads of Families.	Of 25 and under 45, including Heads of Families.	Of 45 and upwards, including Heads of Families.	Under 10 Years of Age.	Of 10 and under 16.	Of 16 and under 25, including Heads of Families.	Of 25 and under 45, including Heads of Families.	Of 45 and upwards, including Heads of Families.			
JEFFERSON.	Captain They's, - -	112	42	42	44	33	96	51	43	40	27	-	239	
	Hampton's, - -	103	34	35	42	28	101	41	42	39	19	-	117	
	Vinning's, - -	87	37	18	47	27	96	33	43	37	11	17	258	
	Terry's, - -	144	41	47	45	32	101	34	38	46	25	2	72	
	Caswell's, - -	55	16	17	43	22	65	21	39	24	17	1	281	
	Traver's, - -	114	42	36	69	18	94	31	42	49	19	6	205	
	Vivion's, - -	65	41	38	37	28	82	37	33	36	22	-	170	
	Cowart's, - -	82	37	41	51	20	88	35	34	47	16	-	91	
	Schley's, - -	39	24	37	43	18	50	21	32	29	16	8	209	
			801	314	311	421	219	773	304	346	347	172	34	1642
WASHINGTON.	Wicker's, - -	102	39	48	41	25	90	32	31	41	16	27	77	
	Jourdan's, - -	86	30	37	38	13	83	37	35	37	8	26	158	
	Mallett's, - -	73	27	26	35	14	65	15	32	29	15	14	54	
	Groom's, - -	94	33	28	41	21	96	29	33	41	21	37	108	
	Kennady's, - -	113	37	49	51	21	103	40	46	47	17	46	159	
	Blackshear's, -	58	27	22	26	18	43	28	24	28	14	18	127	
	Earp's, - -	133	63	85	65	37	124	53	64	66	27	57	219	
	Murphey's, - -	114	51	49	65	23	103	52	51	54	16	58	418	
	Stapp's, - -	78	24	33	35	16	63	25	25	29	16	9	215	
	W. Kenrick's, -	109	59	58	53	32	124	52	57	47	35	35	184	
	Dixon's, - -	117	41	48	52	22	103	57	59	44	19	27	238	
	Jackson's, - -	157	102	87	64	30	159	72	68	64	25	43	233	
	Face's, - -	69	37	27	36	12	73	19	26	28	13	11	113	
	Daniel's, - -	84	44	38	49	24	83	32	50	32	28	24	151	
I. Kenrick's, -	61	17	25	27	14	53	20	22	20	13	19	214		
		1448	631	660	678	322	1365	563	623	608	283	451	2668	10,300
Franklin.	Districts not mentioned.	1297	486	605	562	313	1169	416	626	511	267	19	2058	8329
	Districts not mentioned.	1305	462	463	572	276	1226	393	498	496	201	8	959	6859
Bryan.	Burk's, - -	43	20	36	36	13	34	15	33	25	13	2	2262	
	M'Call's, - -	53	23	21	28	13	47	21	27	19	8	-	44	
		96	43	57	64	26	81	36	60	44	21	2	2306	2836
LIBERTY.	Cruses', - -	43	21	30	27	8	45	15	21	19	14	1	13	
	Jane's, - -	72	16	55	61	18	32	25	41	19	11	7	1730	
	Spencer's, - -	60	20	52	48	20	46	22	51	24	15	16	1525	
	Maybank's, - -	30	10	15	29	12	24	11	22	13	14	2	635	
	Warren's, - -	36	25	19	22	13	37	13	20	23	7	1	37	
		241	92	171	187	71	184	86	155	98	61	27	3940	5313
Macintosh.	M'Kay's, - -	58	24	23	31	18	48	17	18	24	12	5	499	
	Middleton's, - -	29	9	23	20	6	24	9	12	19	3	-	37	
	Tutton's, - -	25	17	20	44	24	39	16	17	13	15	4	805	
	Harris's, - -	28	14	13	22	12	31	16	11	16	11	1	478	
		140	64	79	117	60	142	58	58	72	41	10	1819	2660
Camden.	Town St. Mary's, -	22	13	42	34	13	23	8	16	17	2	5	73	
	Residue of the city, -	127	39	62	97	47	191	40	57	64	22	5	662	
		149	52	104	131	60	214	48	73	81	24	10	735	1681
Hemlock.	Districts not mentioned.	1923	943	964	952	423	1729	682	882	787	320	16	4835	14,456

GEORGIA, (continued.)

Names of Counties.	NAMES OF Cities, Towns, and Captain's Districts.	FREE WHITE MALES.					FREE WHITE FEMALES.					All other Free Persons except Indians, not taxed.	Slaves.	TOTAL.	
		Under 10 Years of Age.	Of 10 and under 16.	Of 16 and under 26, including Heads of Families.	Of 26 and under 45, including Heads of Families.	Of 45 and upwards, including Heads of Families.	Under 10 Years of Age.	Of 10 and under 16.	Of 16 and under 26, including Heads of Families.	Of 26 and under 45, including Heads of Families.	Of 45 and upwards, including Heads of Families.				
MONTGOMERY.	Captain Chancer's, -	35	20	15	17	7	29	16	15	16	4	-	-	6	
	Higden's, -	56	25	30	24	14	56	18	33	25	10	-	1	25	
	Spel's, -	45	18	20	24	10	33	14	19	23	11	-	-	4	
	Williams', -	47	20	29	27	12	36	15	34	17	9	-	-	27	
	Harrison's, -	47	25	30	16	21	43	23	21	24	13	-	-	84	
	Thomas's, -	41	20	20	26	14	39	16	33	17	9	-	-	48	
	Hendrick's, -	42	18	26	18	15	36	11	21	16	11	-	1	15	
	Thompson's, -	44	22	21	30	14	48	23	23	21	10	-	1	70	
	Payne's, -	64	18	29	32	12	66	20	29	24	9	-	-	104	
	Valley's, -	31	9	33	15	13	37	11	24	14	5	-	-	19	
	Bird's, -	37	11	12	25	8	36	16	15	11	11	-	-	22	
Newberri's, -	28	19	21	16	7	34	8	18	11	7	-	-	11		
		517	225	286	270	147	493	191	285	219	109	3	435	3180	
CHATHAM, Burke	Districts not mentioned.	1126	519	726	743	242	1043	642	771	492	219	14	2967	9506	
	City Savannah, -	307	224	447	425	123	204	176	301	258	133	181	2367		
	Barnard's, -	27	11	32	24	8	33	16	23	21	10	-	10	1334	
	Nongager's, -	42	15	17	24	11	33	18	22	21	16	-	6	666	
	Boxe's, -	17	15	12	27	9	26	16	24	21	11	-	12	759	
	M'Lane's, -	46	13	17	44	14	40	17	12	36	11	-	8	1757	
Reid's, -	32	15	22	47	10	33	9	13	28	14	-	7	2166		
		471	293	547	591	175	369	252	395	385	195	224	9049	12,946	
ELBERT.	Allen's, -	80	31	55	39	32	88	45	64	32	26	-	9	305	
	Marlen's, -	116	31	41	50	20	109	34	39	42	16	-	-	128	
	Blacknell's, -	113	43	52	43	27	193	37	51	39	14	-	2	211	
	Morrisson's, -	109	38	36	36	19	77	32	43	30	21	-	4	63	
	Montgomery's, -	108	26	39	51	19	110	25	39	46	17	-	-	48	
	Keyes', -	123	39	49	42	32	121	57	56	44	16	-	1	58	
	Johnston's, -	90	34	41	33	19	80	29	40	31	15	-	-	83	
	Grimes', -	72	32	26	26	16	67	16	28	29	12	-	-	34	
	Eberhart's, -	82	21	34	42	18	73	39	38	32	18	-	-	93	
	Blake's, -	118	35	45	45	21	95	33	42	39	19	-	-	149	
	Jarrett's, -	77	25	31	38	14	60	27	28	28	12	-	4	175	
	Burton's, -	97	37	44	49	25	86	39	43	44	20	-	-	222	
	Yates', -	79	31	30	37	24	61	29	34	33	20	-	-	430	
	Pope's, -	41	12	34	39	7	35	20	14	21	3	-	-	291	
	Hudson's, -	66	21	19	40	16	61	29	37	27	11	-	-	259	
Higginbotham's	105	47	36	48	29	101	38	46	46	20	-	-	160		
Alston's, -	36	20	25	31	10	48	21	36	22	8	-	3	107		
		1512	523	637	689	348	1465	550	678	585	268	23	2816	10,094	
GLYNN.	Town Brunswick, -	4	1	3	2	4	7	1	-	5	-	-	-	9	
	Frederica, -	6	2	5	8	2	8	5	1	9	-	-	-	26	
	Residuc of the county,	142	46	60	106	54	107	43	55	62	31	-	3	1057	
		152	49	68	116	60	122	49	56	76	31	-	3	1092	1874
BULLOCK.	Captain Mixon's, -	64	22	34	31	19	66	19	32	25	20	-	-	35	
	Studstill's, -	106	46	42	37	31	96	27	37	40	23	-	15	67	
	Bird's, -	69	27	31	36	32	47	27	30	28	15	-	-	60	
	Ellerbees', -	90	41	51	47	25	103	18	47	33	25	-	-	107	
		329	136	158	151	97	312	91	146	126	83	-	15	269	1913
Stri- ven.	Districts not mentioned.	374	213	274	310	82	386	191	179	169	75	-	766	3019	

GEORGIA, (continued.)

DISTRICTS.	FREE WHITE MALES.					FREE WHITE FEMALES.					All other Free Persons except Indians, not taxed.	Slaves.	TOTAL.
	Under 10 Years of Age.	Of 10 and under 16.	Of 16 and under 26, including Heads of Families.	Of 26 and under 45, including Heads of Families.	Of 45 and upwards, including Heads of Families.	Under 10 Years of Age.	Of 10 and under 16.	Of 16 and under 26, including Heads of Families.	Of 26 and under 45, including Heads of Families.	Of 45 and upwards, including Heads of Families.			
District No. 1,	131	58	73	50	41	90	53	66	52	28	6	314	
Ditto 2,	86	47	44	40	26	70	35	41	36	13	-	480	
Ditto 3,	103	37	46	46	28	72	38	56	38	23	-	474	
Ditto 4,	152	57	68	48	22	124	69	47	63	18	-	139	
Ditto 5,	66	28	38	33	13	38	29	27	29	15	-	311	
Ditto 6,	116	36	36	53	27	92	44	50	46	13	-	157	
Ditto 7,	98	45	29	50	19	91	29	37	45	9	-	123	
Ditto 8,	69	33	20	41	22	65	29	20	35	14	-	411	
Ditto 9,	136	47	43	61	30	120	54	47	55	15	-	112	
Ditto 10,	102	48	52	58	17	82	43	47	49	23	-	279	
Ditto 11,	80	23	29	36	11	47	32	29	32	9	-	208	
	1139	459	478	516	256	891	455	457	480	180	16	3008	8345
	19,841	8,469	9,787	10,914	4,957	18,407	7,914	9,243	8,835	3,894	1,919	59,699	162,686

KENTUCKY.

Schedule of the whole number of Persons in the District of Kentucky.

COUNTIES.	NAMES OF Cities, Towns, and Counties.	FREE WHITE MALES.					FREE WHITE FEMALES.					Slaves.	
		Under 10 Years of Age.	Of 10 and under 16.	Of 16 and under 26, including Heads of Families.	Of 26 and under 45, including Heads of Families.	Of 45 and upwards, including Heads of Families.	Under 10 Years of Age.	Of 10 and under 16.	Of 16 and under 26, including Heads of Families.	Of 26 and under 45, including Heads of Families.	Of 45 and upwards, including Heads of Families.		All other Free Persons except Indians, not taxed.
Fayette county,	Lexington,	212	85	264	189	55	178	75	121	123	31	23	439
Jessamine co.	Fayette county, Nicholasville,	1585	655	755	780	479	1576	655	740	753	404	65	3786
Woodford co.	Jessamine co. Versailles,	760	317	363	337	218	746	314	332	299	178	21	1553
Scott co.	Woodford co. George Town,	18	7	19	17	5	28	4	13	8	3	1	49
Mason co.	Scott county, Washington,	848	323	396	425	251	819	325	442	321	230	14	2058
Bracken co	Williamsbury, Maysville,	38	19	28	38	8	37	11	23	16	6	1	123
Harrison co.	Mason county, Augusta,	1194	457	475	567	317	1141	435	549	481	245	11	1787
Pendleton co.	Bracken county, German Town,	72	35	33	50	23	77	18	51	35	12	39	125
Clerk co.	Harrison county, Cynthiana,	10	3	8	6	4	18	6	5	5	2	-	3
Montgomery co.	Harrison county, Falmouth,	25	5	12	17	7	15	12	17	6	2	3	16
Fleming co.	Pendleton co. Winchester,	2067	805	805	868	533	1857	734	897	781	409	46	1603
Hoyd co.	Clerk county, Mount Sterling,	18	4	7	12	7	21	4	13	5	4	10	38
Franklin co.	Montgomery co. Flemingsburg,	15	2	5	7	6	13	4	6	7	2	-	14
Gallatin co.	Fleming county, Prestonsbury,	502	163	182	200	114	429	147	176	175	99	4	191
Boone co.	Hoyd county, Frankfort,	19	2	8	9	3	15	1	7	8	2	-	13
Campbell co.	Franklin county, Port William,	824	303	336	359	204	735	404	335	209	142	19	393
Henry co.	Gallatin county, Boone county,	10	1	2	4	1	12	-	3	4	2	-	1
Nicholas co.	Newport, Campbell co.	292	97	111	146	65	258	103	110	106	44	2	239
Bourbon co.	Henry county, Newton,	18	5	7	16	5	27	2	10	9	2	3	26
Mercer co.	Nicholas county, Paris,	1285	421	470	558	318	1237	441	526	487	231	14	1535
Garrard co.	Bourbon county, Danville,	15	3	5	11	-	15	6	2	8	-	-	18
Nelson co.	Mercer county, Harrodsburg,	1405	505	473	609	318	1234	461	501	545	188	11	749
Bullit co.	Lancaster, Garrard county,	17	4	13	18	6	25	3	14	8	-	1	14
	Beardston, Nelson county,	1083	358	377	422	252	863	356	382	376	175	9	240
	Shepherdsville, Bullit county,	-	2	1	1	-	-	-	-	1	-	-	2
		90	34	52	40	24	66	43	36	31	27	-	29
		50	27	66	56	10	61	20	30	35	8	5	260
		700	228	293	346	167	627	249	297	302	115	17	1109
		36	10	6	30	5	34	3	15	17	4	-	53
		178	64	56	98	32	160	51	59	75	27	2	276
		262	82	105	127	65	225	83	100	102	43	15	325
		15	5	3	15	6	11	7	15	7	1	2	21
		294	96	150	164	87	309	107	138	107	77	10	258
		619	191	213	323	143	586	203	223	248	99	4	406
		11	4	4	6	2	20	3	4	6	2	-	-
		558	187	248	236	122	485	183	203	201	112	6	322
		34	20	37	38	7	40	14	20	23	6	4	134
		16	3	9	12	-	22	4	10	7	1	-	8
		2056	863	900	911	592	2014	764	899	845	440	58	1994
		26	11	42	31	5	26	1	13	12	2	-	101
		11	7	12	10	7	10	3	15	4	6	3	46
		1437	546	609	643	402	1925	581	670	560	310	30	2169
		11	6	13	13	-	20	1	3	9	1	1	25
		1030	339	451	427	256	940	343	436	415	207	5	1234
		74	30	53	60	13	73	22	44	29	11	3	167
		1485	637	623	679	451	1457	593	668	536	350	13	1735
		9	2	13	16	3	12	1	8	6	1	-	25
		470	209	251	267	181	438	174	222	177	104	9	944

KENTUCKY, (continued.)

NAMES OF COUNTIES,	NAMES OF Cities, Towns, and Counties.	FREE WHITE MALES.					FREE WHITE FEMALES.					All other Free Persons except Indians, not taxed.	Slaves.
		Under 10 Years of Age.	Of 10 and under 16.	Of 16 and under 26, including Heads of Families.	Of 26 and under 45, including Heads of Families.	Of 45 and upwards, including Heads of Families.	Under 10 Years of Age.	Of 10 and under 16.	Of 16 and under 26, including Heads of Families.	Of 26 and under 45, including Heads of Families.	Of 45 and upwards, including Heads of Families.		
Green co.	Greensburg, Green county,	8	3	7	4	5	7	5	6	2	4	-	20
Cumberland co.	Cumberland co.	1116	389	442	539	233	1029	391	454	444	169	3	816
Shelby co.	Shelbyville, Shelby county,	640	290	251	317	120	623	238	223	215	95	36	256
		20	11	32	39	5	28	7	24	12	4	2	78
Jefferson co.	Louisville, Jefferson county,	1371	479	526	662	318	1312	467	592	541	231	21	1409
		49	17	33	49	10	41	18	26	29	10	1	76
Lincoln co.	Stanford, Lincoln county,	1257	452	559	638	318	1163	424	517	496	219	22	2330
		4	1	14	7	2	5	1	4	1	1	-	26
Harden co.	Elizabeth Town, Harden county,	1321	560	602	641	376	1287	548	584	570	293	23	1750
		9	-	6	9	-	3	3	5	3	1	2	15
Breckenridge co.	Hardensburg, Breckenridge co.	690	258	289	321	175	654	227	260	277	127	9	310
		7	3	6	7	3	7	2	4	5	2	-	3
Ohio co.	Hartford, Vienna, Ohio county,	146	53	74	79	31	140	47	67	55	27	1	38
		9	4	6	9	1	7	2	4	2	2	-	28
		2	3	3	4	-	7	1	2	2	1	-	1
Pulasky co.	Pulasky county,	196	71	94	115	44	193	69	88	90	38	3	122
Knox co.	Knox county,	628	222	240	300	135	620	173	265	244	101	1	232
Henderson co.	Henderson, Henderson co.	209	81	98	102	50	189	90	109	82	34	3	62
		32	8	11	25	8	28	12	12	13	4	2	50
Livingston co.	Eddyville, Livingston co.	162	70	102	98	40	179	77	89	78	28	-	340
		14	1	8	8	3	5	4	8	3	3	-	12
Christian co.	Christian co.	468	179	286	261	97	420	151	214	183	80	4	444
Logan co.	Russelville, Logan county,	446	139	205	234	77	382	120	186	169	63	-	297
		9	3	17	19	3	6	-	6	6	2	1	45
Warren co.	Boling Green, Warren county,	1002	393	501	467	210	956	359	388	406	186	92	730
		5	2	2	6	1	4	2	2	3	-	-	14
Muhlenburg co.	Greenville, Muhlenburg co.	940	348	277	346	206	882	291	357	400	177	4	417
		1	-	6	3	-	1	2	1	1	-	2	9
Barren co.	Barren county,	343	130	144	94	57	293	51	69	75	42	3	116
Washington co.	Springfield, Washington co.	881	386	299	492	165	868	373	190	474	151	-	505
		24	7	13	17	5	25	4	9	13	3	3	40
Madison co.	Richmond, Madison county,	1582	604	507	782	337	1517	553	661	676	272	14	1382
		14	6	13	8	3	10	6	4	7	1	-	38
		1863	669	669	780	416	1756	743	693	763	337	3	1688
<i>Aggregate Amount of each Description of Persons,</i>		37,274	14,045	15,701	17,699	9233	34,949	13,433	15,524	14,934	7075	741	40,343

TOTAL AMOUNT, 220,955

Schedule of the whole number of Persons in the Territory of the United States North West of the Ohio.

NAMES OF COUNTIES.	NAMES OF Counties, and Townships.	FREE WHITE MALES.					FREE WHITE FEMALES.					All other Free Persons except Indians, not taxed.	Slaves.	TOTAL.
		Under 10 Years of Age.	Of 10 and under 16.	Of 16 and under 26, including Heads of Families.	Of 26 and under 45, including Heads of Families.	Of 45 and upwards, including Heads of Families.	Under 10 Years of Age.	Of 10 and under 16.	Of 16 and under 26, including Heads of Families.	Of 26 and under 45, including Heads of Families.	Of 45 and upwards, including Heads of Families.			
	Jefferson,	1937	758	749	731	417	1768	719	718	606	328	35		
	Washington,	1035	379	568	642	292	991	328	474	507	193	18		
	Adams,	727	273	319	341	177	664	261	267	273	115	15		
	Hamilton,	3273	1335	1503	1251	480	3090	1165	1297	954	344			
	Wayne,	540	201	332	584	198	467	193	252	198	102	139		
	Ross,	1648	630	928	1061	336	1458	604	760	698	292	125		
	Trumbull,	202	71	238	223	55	206	83	93	106	21	5		
Aggregate amount of each description,		9362	3647	4636	4833	1955	8644	3353	3861	3342	1395	337		

The whole number of Inhabitants in the Territory, 45,365

Schedule of the whole number of Persons in the Mississippi Territory.

Washington.	Jefferson,	54	19	22	52	15	73	29	23	25	11	2	112
	Shamburgh,	36	12	16	19	16	29	11	20	10	9	21	194
	Steele,	49	18	15	29	17	39	21	17	21	6		188
Pickering.	Fair Child's Cr.	60	16	29	43	10	48	18	23	23	9	1	72
	Ellicottsville,	8	4	12	9		5		4	2			12
	Union Town,	4		5	6	3	4	2	3	3			11
	Cole's Creek,	235	77	107	148	49	219	67	74	87	32	1	397
	Baie Pairre,	110	40	49	84	29	112	49	37	52	17	2	198
Adams.	Big Black,	17	15	16	18	3	23	13	13	11			29
	Walnut Hills,	6	6	3	10	1	7		2	6	20		19
	Sandy Creek,	110	33	25	55	24	99	40	23	55	7	29	140
	Homo Chito,	52	17	21	42	25	62	21	15	30	4	12	462
	Pine Ridge,	19	5	5	8	4	13	8	1	3	26	7	26
	Natchez & St. Catherine's,	136	57	97	51	54	123	54	45	51	12	83	833
	Second Creek,	40	16	30	50	21	48	21	14	28	11	20	481
Buffaloe & Baie Sarah,	63	21	30	56	19	48	22	38	19		4	315	
Aggregate amount of each description,		1009	356	482	780	290	953	376	352	426	165	182	3489

RECAPITULATION.

Washington County.	139	49	53	100	48	141	61	60	56	26	23	494	1250
Pickering County.	440	158	221	318	95	418	149	156	184	59	4	738	2940
Adams County.	430	149	208	362	147	394	166	136	176	80	155	2257	4660
Aggregate amount of each description,	1009	356	482	780	290	953	376	352	426	165	182	3489	8850

The above abstract was carefully and correctly compiled from the returns made to me by my assistants, appointed under the "Act providing for the second Census, or Enumeration of the Inhabitants of the United States."

In testimony whereof, I have undersigned my name as Secretary "in and for the Mississippi Territory," at Belvidere near Natchez, this eighth day of May, 1801.

JOHN STEELE.

Schedule of the whole number of Persons in the Territory of Indiana.

NAMES OF COUNTIES.	NAMES OF Towns, or other civil Divisions.	FREE WHITE MALES.					FREE WHITE FEMALES.					All other Free Persons except Indians, not taxed.	Slaves.
		Under 10 Years of Age.	Of 10 and under 16.	Of 16 and under 26, including Heads of Families.	Of 26 and under 45, including Heads of Families.	Of 45 and upwards, including Heads of Families.	Under 10 Years of Age.	Of 10 and under 16.	Of 16 and under 26, including Heads of Families.	Of 26 and under 45, including Heads of Families.	Of 45 and upwards, including Heads of Families.		
County of Knox.	Town of St. Vincennes.	104	55	79	90	45	112	58	72	50	25	16	8
	Neighborhood of St. Vincennes.	144	65	78	80	40	134	50	78	58	22	55	15
	Traders on the Wabash river.	4	-	17	22	5	1	-	1	-	-	-	5
Randolph county.	Illinois Grant.	184	75	61	108	33	191	55	83	106	17	16	-
	Kaskaskias Town and Township.	99	18	40	63	23	66	14	80	35	10	22	47
	Praire de Roche township.	33	5	20	26	4	30	1	7	16	6	4	60
St. Clair county.	Mitchel Township.	53	38	33	43	22	49	26	28	28	8	6	-
	Massac.	20	3	14	13	11	9	4	7	5	2	2	-
	Eahokia Town and Township.	135	47	64	119	49	106	32	60	55	10	42	-
	Belle Fontaine.	44	24	35	44	14	46	18	28	26	7	-	-
	L'Aigle Township.	34	17	25	37	16	47	22	30	14	8	-	-
TOTAL,		854	347	466	645	262	791	280	424	393	115	163	135

The whole number of persons in the Indiana Territory allotted to JOHN GIBSON, Secretary of the same, amounts to four thousand eight hundred and seventy-five, as appears by the annexed Schedule.

St. Vincennes, July 4th, 1801.

JOHN GIBSON,

Secretary, Indiana Territory.

At Machilamakanac on the 1st August 1800, there were	251
Boatmen from Canada, &c.	300
At Praire du Chien on the Mississippi,	65
Green Bay on Lake Michigan.	50
Opee on the Illinois river,	100

Total, 766 souls.

TENNESSEE.

Schedule of the whole number of Persons in the District Tennessee.

Accompanying a written message from the President of the United States of the 22d December, 1801.

NAMES OF DISTRICTS.	NAMES OF Towns, and Counties.	FREE WHITE MALES.					FREE WHITE FEMALES.					All other Free Persons except Indians, not taxed.	Slaves.
		Under 10 Years of Age.	Of 10 and under 16.	Of 16 and under 26, including Heads of Families.	Of 26 and under 45, including Heads of Families.	Of 45 and upwards, including Heads of Families.	Under 10 Years of Age.	Of 10 and under 16.	Of 16 and under 26, including Heads of Families.	Of 26 and under 45, including Heads of Families.	Of 45 and upwards, including Heads of Families.		
Mero District.	Nashville, - - -	21	10	42	50	8	20	5	22	9	4	3	151
	Davidson county, -	1348	460	728	753	265	1288	485	622	509	212	14	2936
	Sumner county, -	658	254	373	306	175	625	269	274	271	127	-	1284
	Smith county, -	762	255	389	388	141	747	250	318	342	101	4	597
	Wilson county, -	571	171	239	268	78	527	180	200	203	86	9	729
	Williamson county, -	483	127	196	256	72	434	149	196	180	81	1	693
	Robertson county, -	715	246	315	358	145	653	246	316	293	127	3	863
Montgomery county, -	462	160	227	222	87	371	160	137	172	80	-	821	
		5020	1683	2509	2601	971	4665	1744	2085	1979	818	34	8074
Hamilton District	Knox county, - - -	2351	826	1062	955	481	2172	734	980	848	431	19	1122
	Knoxville town, -	35	16	51	32	10	37	13	22	17	8	-	146
	Kingston, - - -	9	5	5	8	-	10	1	1	8	-	-	30
	Iredell, - - - -	-	-	-	1	-	-	-	-	-	-	-	-
	Blount county, -	1000	405	517	485	238	962	443	523	414	188	2	339
	Maryville town, -	13	8	14	12	4	2	3	5	3	1	-	6
	Sevier county, -	623	280	291	372	167	643	239	267	236	137	2	162
	Grainger county, -	1493	585	562	477	325	1542	593	544	457	293	-	496
Jefferson and Cocke counties, - - -	1719	671	731	706	456	1584	642	762	662	362	27	695	
		7243	2796	3233	3048	1681	6952	2668	3104	2645	1420	50	2996
Washington Dist.	Hawkins county, -	1195	398	334	702	269	1159	404	405	604	197	85	811
	Carter county, -	1103	408	324	326	111	1035	419	400	278	105	96	208
	Sullivan county, -	2077	853	708	634	341	2185	814	1277	500	321	17	491
	Washington county, -	1140	477	555	459	340	1110	463	542	442	293	25	533
	Green county, -	1449	579	619	582	412	1344	530	741	544	337	2	471
		6964	2715	2540	2703	1473	6833	2630	3365	2368	1253	225	2514
District of Mero, Do. of Hamilton, Do. Washington,		5020	1683	2509	2601	971	4665	1744	2085	1979	818	34	8074
		7243	2796	3233	3048	1681	6952	2668	3104	2645	1420	50	2996
		6964	2715	2540	2703	1473	6833	2630	3365	2368	1253	225	2514
		19,227	7194	8282	8352	4125	18,450	7042	8554	6992	3491	309	13,584

Total amount of all descriptions within my district, is—105,602.

(Signed)

ROBERT HAYS,

Marshal for the District of Tennessee.



*Gentlemen of the Senate,
and of the House of Representatives,*

ANOTHER return of the census of the state of Maryland is just received from the Marshal of that state, which he desires may be substituted as more correct than the one first returned by him and communicated by me to Congress. This new return, with his letter, is now laid before you.

TH. JEFFERSON.

Dec. 23, 1801.

BALTIMORE, *December 21st*, 1801.

IN consequence of a letter I received from John Archer, Esq. saying that the returns of the census of Hartford county were erroneous, I immediately went into the examination and found his suspicions well founded, which induced me to examine all the returns of the different assistants, several of which I found incorrect. I have therefore made out and forwarded you a return, which you will please receive in place of the one heretofore forwarded.

To be in time I was compelled to make my return by the 1st of September. I could not begin it until one day before, as I had not received all the returns from the assistants. For the cause of the mistake of Hartford, I refer you to Robert Smith and Joseph Nicholson, Esqrs. Independent of all this I was only a few days in possession of any of the returns.

I am yours with respect,

REUBEN ETT'NG.

JAMES MADISON, Esq.

SCHEDULE of the whole number of Persons in the District of MARYLAND.

Names of Counties.	Names of Cities, Towns, and Hundreds.	FREE WHITE MALES.					FREE WHITE FEMALES.					All other free persons, except Indians not taxed.	S L A V E S.
		Under 10 years of age.	Of 10 and under 16.	Of 16, and under 26, including heads of families.	Of 26, and under 45, including heads of families.	Of 45, and upwards, including heads of families.	Under 10 years of age.	Of 10, and under 16.	Of 16, and under 26, including heads of families.	Of 26, and under 45, including heads of families.	Of 45, and upwards, including heads of families.		
		to 10	to 16	to 26	to 45	45, &c.	to 10	to 16	to 26	to 45	45, &c.		
Baltimore, {		3035	1849	3180	2519	711	2675	1621	2419	2126	766	2771	2843
Baltimore co. -		3820	1790	2295	2600	1894	3845	1752	2375	2414	1365	1536	6830
Allegany co. -		1121	498	454	551	337	1094	402	462	494	270	101	499
Washington co. -		2975	1272	1509	1681	1036	2848	1206	1351	1463	767	342	2200
Frederick co. -		4679	1995	2452	2542	1846	4537	1901	2554	2409	1563	473	4572
Montgomery co. -		1451	619	760	824	584	1409	826	835	702	498	262	6288
Prince George's co. -		1294	593	718	911	623	1307	436	996	846	572	648	12191
Charles co. -		1369	669	783	916	597	1365	795	1047	954	548	571	9558
St. Mary's co. -		1023	569	563	689	451	873	514	746	797	453	622	6399
Calvert co. -		648	311	322	415	192	633	332	425	413	198	307	4101
Ann Arundle co. -		1962	879	944	1178	756	1730	862	1004	1039	676	1833	9760
Harford co. -		2074	992	1047	1095	921	1918	917	1147	1102	805	1344	4264
Cæcil co. -		1117	490	614	689	528	1026	421	602	602	453	373	2103
Caroline co. -		1082	575	752	689	327	1072	529	768	633	332	602	1865
Kent co. -		824	474	575	633	310	770	290	711	600	324	1786	4474
Queen Ann's co. -		1158	577	778	810	356	1117	560	880	765	314	1025	6517
Talbot co. -		1099	554	754	766	393	1047	496	842	719	400	1591	4775
Dorchester co. -		1611	816	910	947	456	1485	718	1025	1040	407	2365	4566
Somerset co. -		1511	747	915	994	480	1330	846	1072	920	525	586	7432
Worcester co. -		1999	1123	909	1329	596	1715	963	1087	1132	670	449	4398
District of } Columbia. }		899	351	695	775	318	907	350	548	555	274	400	2072
		36,751	17,743	21,929	23,553	13,712	34,703	16,787	22,915	21,725	12,180	19,987	107,707

BALTIMORE, December 21st, 1801,

REUBEN ETTING, *Marshal of the District of Maryland.*

ABSTRACT of the whole number of Persons in the District of MARYLAND.

FREE WHITE MALES.					FREE WHITE FEMALES.					All other free persons, except Indians not taxed.	S L A V E S	Total.
Under 10 years of age.	Of 10 and under 16.	Of 16, and under 26, including heads of families.	Of 26, and under 45, including heads of families.	Of 45, and upwards, including heads of families.	Under 10 years of age.	Of 10, and under 16.	Of 16, and under 26, including heads of families.	Of 26, and under 45, including heads of families.	Of 45, and upwards, including heads of families.			
to 10	to 16	to 26	to 45	45 &c.	to 10	to 16	to 26	to 45	45 &c.			
36,751	17,743	21,929	23,553	13,712	34,703	16,787	22,915	21,725	12,180	19,987	107,707	349,692

Aggregate number in the state of Maryland.

Baltimore, December 21st, 1801,

REUBEN ETTING, *Marshal of the District of Maryland.*

This is an exact photographic facsimile of the SECOND CENSUS
OF THE UNITED STATES, printed by Duane at Washington
in 1801.

Of this edition 385 numbered copies have been printed by The
Luther M. Cornwall Company of New York City.

This is copy number

425